



PATIENT

Baby Bear Gough

PRESENTING CLINICAL SIGNS

Limping on right hindlimb, BCS is 8/9, Mild cranial drawer motion of right hindlimb
Abnormal PE/Chem/CBC/UA Results: BW declined

SPECIES

Canine

RADIOGRAPHIC STUDY OF THE PELVIS

Lateral and ventrodorsal views of the pelvis totaling 4 images available for review.

BREED

Chihuahua Mix

RADIOGRAPHIC FINDINGS

Note the presence of thoracolumbar and lumbosacral transitional vertebrae. The lumbosacral transitional vertebra has a long contact zone to the right ilium and a transverse process on the left side.

SEX

Male Neuter

The coxofemoral joints present within normal limits. There is no evidence of dysplasia or osteoarthritis.

AGE

7 Years

The soft tissues of the hind limbs appear to be symmetric.

No evidence of patella luxation is seen on the ventrodorsal view of the pelvis.

The patient is severely obese.

INTERPRETED BY

Nele Eley, DVM
Dr. med. Vet. DipECVDI

RADIOGRAPHIC DIAGNOSIS

- Severe obesity.
- Congenital thoracolumbar and lumbosacral transitional vertebrae.
- Normal radiographic presentation of the coxofemoral joints.

HOSPITAL NAME

St. Catherine's Animal
Hospital

INTERPRETATION OF THE FINDINGS & FURTHER RECOMMENDATIONS

The radiographic study reveals no structural evidence of coxofemoral joint disease. The pelvis bones present within normal limits.

An asymmetric lumbosacral transitional vertebra is noted which may alter the biomechanics in the lumbosacral junction area and predispose to degenerative disc disease. However, the clinical history of the patient is more indicative for right stifle arthropathy.

REFERRING VET

Dr. Jui Gokhale

INVOICE

53493

DATE

8-16-22



PATIENT

Baby Bear Gough

SPECIES

Canine

BREED

Chihuahua Mix

SEX

Male Neuter

AGE

7 Years

INTERPRETED BY

Nele Eley, DVM
Dr. med. Vet. DipECVDI

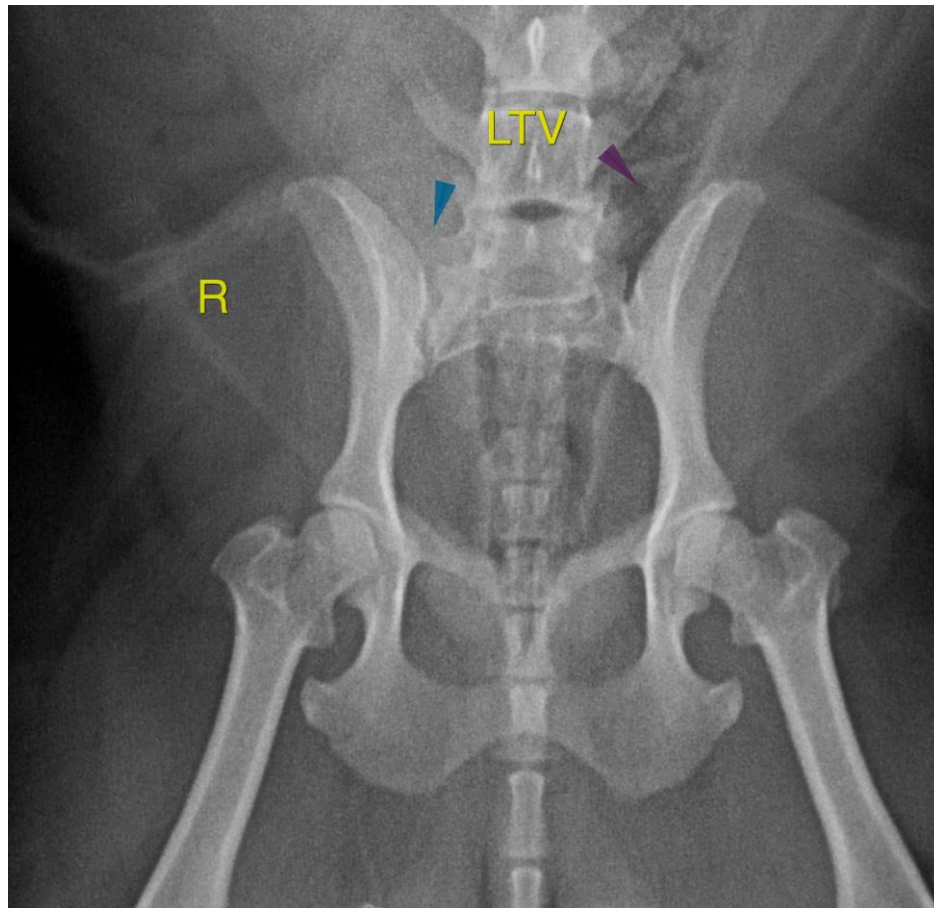

HOSPITAL NAME

St. Catherine's Animal
Hospital

REFERRING VET

Dr. Jui Gokhale

INVOICE

53493

DATE

8-16-22

The information and recommendations provided are based on the images presented by the referring veterinarian/sonographer. No evaluation can be communicated regarding pathology that was not visible in the image/video clips provided.

Thank you for this referral. If the clinical or image interpretation does not parallel your findings or if I can be of any further assistance please contact me.

Nele Eley, DVM, Dr. med. vet., DipECVDI
European Specialist in Veterinary Diagnostic Imaging, Cert. Radiology,
Senior lecturer University of Giessen, Germany, Veterinary Faculty, Department of Radiology
Nele.Eley@sonopath.com