



PATIENT

Stella McGrath

PRESENTING CLINICAL SIGNS

Intermittent lameness in right hind leg

SPECIES

Canine

RADIOGRAPHIC STUDY OF THE RIGHT STIFLE & PELVIS

Mediolateral view of the right stifle and ventrodorsal hip extended view of the pelvis totaling 2 images available for review.

BREED

Goldendoodle

RADIOGRAPHIC FINDINGS

Right Stifle

No evidence of articular swelling is seen.

SEX

Female/sp

The position of the tibia is as expected. There is no evidence of cranial thrust of the tibia. The periarticular margins present even and smooth. The patella tendon is intact and smooth.

AGE

2 Years

Pelvis

There is an asymmetric lumbosacral transitional vertebra with long contact zone to the ilium on the left side.

The pelvic bones present within normal limits.

INTERPRETED BY

Nele Eley, DVM
Dr. med. Vet. DipECVDI

No evidence of coxofemoral joint dysplasia or osteoarthritis is seen. There is no evidence of aggressive bone lesions.

The muscle volume of both hind limbs appears to be adequate and symmetric.

HOSPITAL NAME

New Bridge
Veterinary Practice

RADIOGRAPHIC DIAGNOSIS

- Normal coxofemoral joints.
- Normal right stifle joint.
- Congenital lumbosacral transitional vertebra.

REFERRING VET

Dr. Abina Glennon

INTERPRETATION OF THE FINDINGS & FURTHER RECOMMENDATIONS

An asymmetric congenital lumbosacral transitional vertebra is seen which may alter the biomechanics in the lumbosacral junction and predispose to early degeneration of the lumbosacral intervertebral disc. No other osseous abnormalities are seen.

INVOICE

53472

The coxofemoral joints and the right stifle joint present within normal limits.

DATE

8-15-22



PATIENT

Stella McGrath

SPECIES

Canine

BREED

Goldendoodle

SEX

Female/sp

AGE

2 Years

INTERPRETED BY

Nele Eley, DVM
Dr. med. Vet. DipECVDI

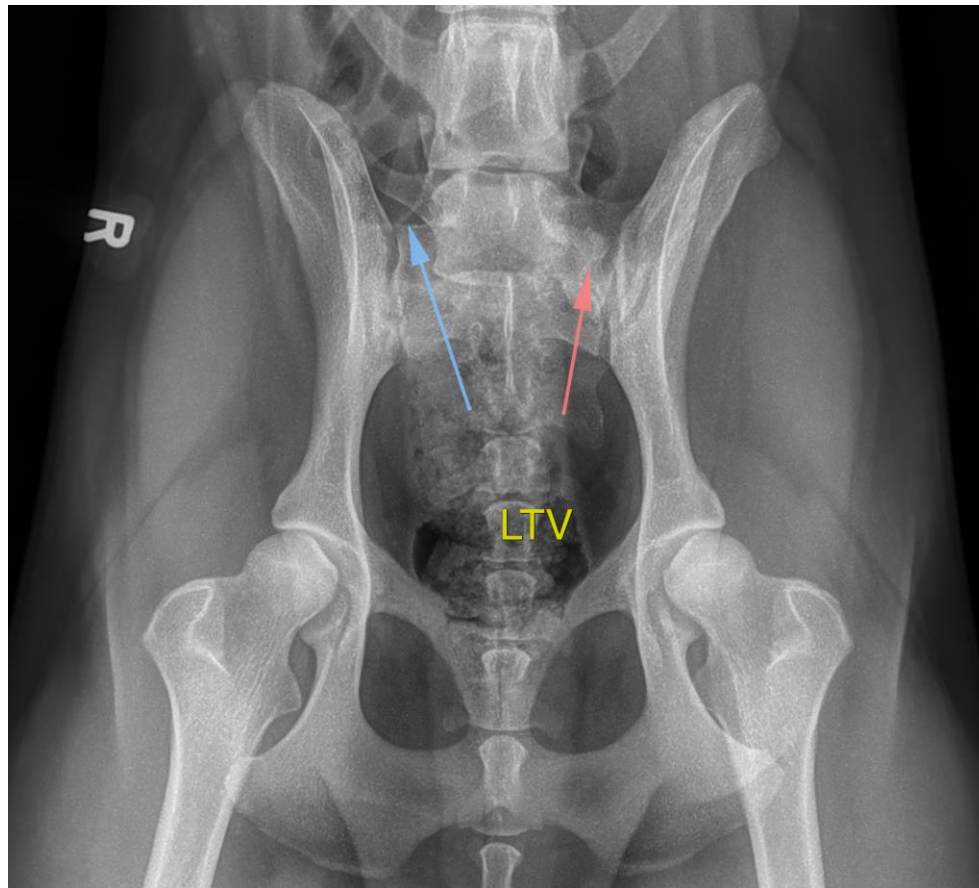

HOSPITAL NAME

New Bridge
Veterinary Practice

REFERRING VET

Dr. Abina Glennon

INVOICE

53472

DATE

8-15-22

The information and recommendations provided are based on the images presented by the referring veterinarian/sonographer. No evaluation can be communicated regarding pathology that was not visible in the image/video clips provided.

Thank you for this referral. If the clinical or image interpretation does not parallel your findings or if I can be of any further assistance please contact me.

Nele Eley, DVM, Dr. med. vet., DipECVDI
European Specialist in Veterinary Diagnostic Imaging, Cert. Radiology,
Senior lecturer University of Giessen, Germany, Veterinary Faculty, Department of Radiology
Nele.Eley@sonopath.com