



PATIENT

Phoebe Johnson

PRESENTING CLINICAL SIGNS

Senior screen/met check

SPECIES

Canine

COMPUTED TOMOGRAPHIC STUDY OF THE THORAX

Plain and post contrast studies available for review.

BREED

Yorkshire Terrier

COMPUTED TOMOGRAPHIC FINDINGS

The sternal, cranial mediastinal and tracheobronchial lymph nodes are small elongated with a normal short-to-long-axis-ratio is < 0.5 , the attenuation and contrast enhancement pattern are uniform and considered within normal limits.

SEX

Female Spayed

The cardiovascular structures including the pulmonary vasculature are within normal limits.

Moderate dorsoventral collapse of the caudal cervical trachea is noted.

AGE

6 Years, 8 Months

The bronchial tree presents with regular branching and tapers uniformly towards the periphery as expected, the bronchial walls are thin and smooth. The bronchus-to-artery ratio is within normal limits.

The lung parenchyma presents the expected architecture and attenuation behavior. Mild atelectatic changes of the lung in its dorsal dependent portion is seen.

INTERPRETED BY

Nele Eley, DVM
Dr. med. Vet. DipECVDI

Small incidental gas pockets are seen within the esophageal lumen, there is no evidence of abnormal dilation.

Mild generalized enlargement of the liver is noted.

HOSPITAL NAME

Catskill Veterinary
Services, PLLC

The gallbladder is moderately distended. A mild amount of mineral attenuating material is seen within the gallbladder.

Mineral attenuating foci are seen in the renal diverticuli of the right kidney.

REFERRING VET

Dr. Daniela Carbone

- Normal age related CT findings of the lung.
- Cervical tracheal collapse.
- Mild hepatomegaly.
- Biliary microlithiasis.
- Hypercalcemic nephropathy.

INVOICE

53475

INTERPRETATION OF THE FINDINGS & FURTHER RECOMMENDATIONS

The CT presentation of the lung and bronchial tree is within age related normal limits.

DATE

8-15-22

Note the presence of cervical tracheal collapse. No concurrent bronchial collapse is seen at this point.

Differential diagnosis for the hepatomegaly includes metabolic, endocrine, and vacuolar



PATIENT

Phoebe Johnson

hepatopathy. Inflammatory/infectious or neoplastic infiltrate are potential but less likely differential diagnoses. Correlate with the laboratory values.

SPECIES

Canine

BREED

Yorkshire Terrier

SEX

Female Spayed

AGE

6 Years, 8 Months

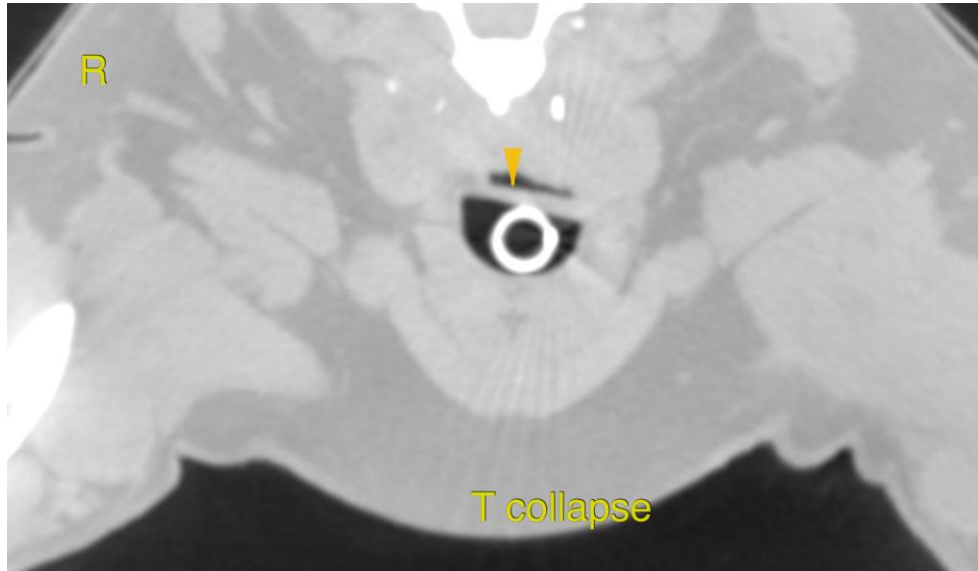

INTERPRETED BY

Nele Eley, DVM
Dr. med. Vet. DipECVDI

The information and recommendations provided are based on the images presented by the referring veterinarian/sonographer. No evaluation can be communicated regarding pathology that was not visible in the image/video clips provided.

Thank you for this referral. If the clinical or image interpretation does not parallel your findings or if I can be of any further assistance please contact me.

HOSPITAL NAME

Catskill Veterinary
Services, PLLC

Nele Eley, DVM, Dr. med. vet., DipECVDI
European Specialist in Veterinary Diagnostic Imaging, Cert. Radiology,
Senior lecturer University of Giessen, Germany, Veterinary Faculty, Department of Radiology
Nele.Eley@sonopath.com

REFERRING VET

Dr. Daniela Carbone

INVOICE

53475

DATE

8-15-22