

PATIENT

Molly Emery

PRESENTING CLINICAL SIGNS

New 2 cm firm dermal nodule on left flank examined 7/26/23 and aspirated as spindle cell tumor concerning for either peripheral nerve sheath tumor, fibrosarcoma, or hemangiopericytoma. Staging for metastasis. Abdominal ultrasound and radiographs were clear March 2023. Abnormal PE/Chem/CBC/UA Results: Iris stage II renal failure

SPECIES

Canine

RADIOGRAPHIC STUDY OF THE THORAX

Right/left lateral and ventrodorsal views of the thorax totaling 3 images available for review.

BREED

Lab Mix

RADIOGRAPHIC FINDINGS

Mild osteoarthritic changes of the shoulders are seen.

SEX

Spayed Female

The degree of pulmonary inflation is fair. A mild generalized increase in bronchointerstitial opacity is seen with even distribution throughout the lung. There are multiple pulmonary osteomas. No evidence of interstitial pulmonary nodules or masses is seen.

There is no evidence of mediastinal widening or mediastinal lymphadenomegaly.

AGE

16

Mild redundancy of the dorsal tracheal membrane is seen on the right lateral view.

No significant cardiovascular changes are noted. The vertebral heart score is 10.4.

INTERPRETED BY

Nele Eley, DVM
Dr. med. Vet. DipECVDI

Moderate spondyloses are present between L2/3 and L3/4. Degenerative new bone formation is noted at the costochondral junctions.

The cranial abdominal structures present within normal limits.

HOSPITAL NAME

Northshore
Veterinary Hospital

RADIOGRAPHIC DIAGNOSIS

- Normal age related thorax with no evidence of pulmonary metastases.
- Mild shoulder osteoarthritis – unlikely to be of clinical significance.
- Redundant dorsal tracheal ligament – incidental finding.

REFERRING VET

Sophie Lee, DVM

INTERPRETATION OF THE FINDINGS & FURTHER RECOMMENDATIONS

The bronchopulmonary and cardiovascular structures present within normal limits. There is no evidence of metastatic spread to the lung or mediastinal lymph nodes.

INVOICE

59694

DATE

8-14-23

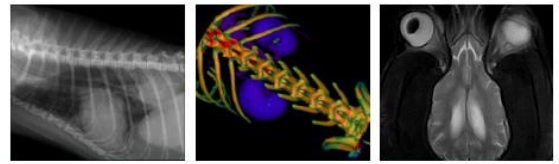

PATIENT

Molly Emery

SPECIES

Canine

BREED

Lab Mix

SEX

Spayed Female

AGE

16

INTERPRETED BY

Nele Eley, DVM
Dr. med. Vet. DipECVDI

HOSPITAL NAME

Northshore
Veterinary Hospital

REFERRING VET

Sophie Lee, DVM

INVOICE

59694

DATE

8-14-23

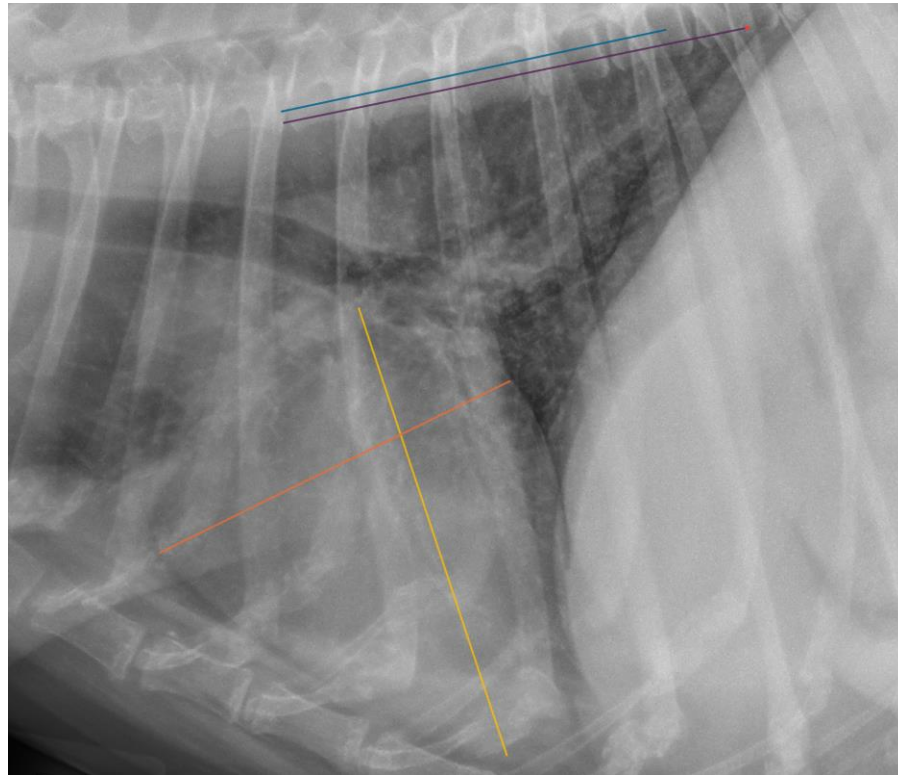

The information and recommendations provided are based on the images presented by the referring veterinarian/sonographer. No evaluation can be communicated regarding pathology that was not visible in the image/video clips provided.

Thank you for this referral. If the clinical or image interpretation does not parallel your findings or if I can be of any further assistance please contact me.

Nele Eley, DVM, Dr. med. vet., DipECVDI
European Specialist in Veterinary Diagnostic Imaging, Cert. Radiology,
Senior lecturer University of Giessen, Germany, Veterinary Faculty, Department of Radiology
info@sonopath.com