

PATIENT PRESENTING CLINICAL SIGNS

Henessey Moncada Intermittent honking cough for several months. Became noticeably more frequent about a month ago. Previously occurred only with exercise or excitement - now happens when at rest too. Somewhat lethargic when coughing is bad. E/D normally.

SPECIES Abnormal PE/Chem/CBC/UA Results: Easily elicited dry honking cough. No abnormal cardiac or lung sounds. Overweight.

Canine

RADIOGRAPHIC STUDY OF THE THORAX

BREED Right lateral and dorsoventral views provided for review. The dorsoventral view is right/left flipped. Human body parts are seen in the primary beam.

Poodle X

RADIOGRAPHIC FINDINGS

SEX The patient is mildly obese.

Spayed Female

The degree of pulmonary inflation is fair. A mild generalized bronchointerstitial lung pattern is seen and considered within age related normal limits.

AGE

There appears to be mild left atrial tenting with loss of the caudal cardiac waist. Vertebral heart score is 10.7.

7 Years

Mild subnormal dilation of the pulmonary arteries and veins appears to be present in the cranial lung lobes.

INTERPRETED BY

Nele Eley (Ondreka),
 DVM Dr. med. vet.,
 DipECVDI

There is no evidence of tracheal collapse in the right lateral view. Course and width of the trachea are considered within normal limits.

Mild esophageal aerophagia is noted, which is considered incidental.

No evidence of mediastinal widening.

HOSPITAL NAME

There is mild gastric aerophagia.

Q Street AH

Moderate spondylosis is present at T9/10.

RADIOGRAPHIC DIAGNOSIS
REFERRING VET

Dr. Phoebe Cone

- Mild left-sided cardiomegaly with presumed mild left atrial enlargement, no evidence of congestive heart failure
- Normal age related lung and bronchial tree
- Mild aerophagia
- Spondylosis T9/10 (incidental finding)

INVOICE

24650

INTERPRETATION OF FINDINGS & FURTHER RECOMMENDATIONS

DATE

8/13/21

Despite the clinical history of the patient suggesting potential for tracheal collapse or other upper airway pathology, no evidence of collapse was noted during the radiographic exposure, which does not rule out dynamic collapse of the trachea. Clinical correlation is warranted. Mild left atrial enlargement appears to be present without any evidence of congestive heart failure. Correlate with



PATIENT

Henessey Moncada

clinical auscultation. The clinical significance of the mild left-sided cardiomegaly is questionable. However, if a more detailed assessment is of interest, a full cardiac echo would be ideal in this patient, even though there appears to be no correlation between the mild radiographic changes of the cardiac silhouette and the clinical signs as described in the clinical history of the patient.

SPECIES

Canine

BREED

Poodle X

SEX

Spayed Female

AGE

7 Years

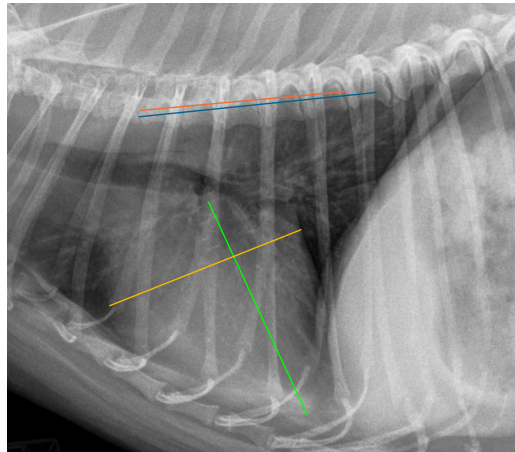

The information and recommendations provided are based on the images presented by the referring veterinarian. No evaluation can be communicated regarding pathology that was not visible in the image/video clips provided.

INTERPRETED BY

Nele Eley (Ondreka),
DVM Dr. med. vet.,
DipECVDI

Thank you for this referral. If the clinical or image interpretation does not parallel your findings or if I can be of any further assistance please contact me.

Nele Eley (Ondreka), DVM, Dr. med. vet., DipECVDI
European Specialist in Veterinary Diagnostic Imaging, Cert. Radiology,
Senior lecturer University of Giessen/Germany, Veterinary Faculty, Department of Radiology.
Nele.Eley@sonopath.com

HOSPITAL NAME

Q Street AH

REFERRING VET

Dr. Phoebe Cone

INVOICE

24650

DATE

8/13/21