



PATIENT

Misty Quaeley

PRESENTING CLINICAL SIGNS

Hx of feline asthma

SPECIES

Feline

RADIOGRAPHIC STUDY OF THE THORAX

Right lateral and ventrodorsal whole body views available for review in jpeg format.

BREED

DSH

RADIOGRAPHIC FINDINGS

The degree of pulmonary inflation is deep. The lumbodiaphragmatic angles are wide. Flattening of the diaphragmatic cupola is seen.

SEX

FS

The lung field is hyperlucent yet there is a moderate generalized bronchial lung pattern with even distribution throughout the entire lung.

The radiographic presentation of the cardiac silhouette is within normal limits. The pulmonary vasculature presents within normal limits. Course and width of the aorta and caudal vena cava are within normal limits.

AGE

7

No evidence of mediastinal widening is seen.

The width, wall, and course of the trachea present within normal limits.

INTERPRETED BY

Nele Eley, DVM
Dr. med. Vet. DipECVDI

RADIOGRAPHIC DIAGNOSIS

- Moderate bronchial lung pattern with air trapping.

INTERPRETATION OF THE FINDINGS & FURTHER RECOMMENDATIONS

The radiographic findings are typical for allergic feline airway syndrome/feline asthma. Infectious bronchitis such as viral, bacterial, parasitic, and protozoal cannot be ruled out entirely as a differential diagnosis but is thought by far less likely.

HOSPITAL NAME

Hamburg Veterinary
Clinic

REFERRING VET

Dr. Branning

INVOICE

46964

DATE

8-12-21



PATIENT

Misty Quaeley

SPECIES

Feline

BREED

DSH

SEX

FS

AGE

7

INTERPRETED BY

Nele Eley, DVM
Dr. med. Vet. DipECVDI

HOSPITAL NAME

Hamburg Veterinary
Clinic

REFERRING VET

Dr. Branning

INVOICE

46964

DATE

8-12-21

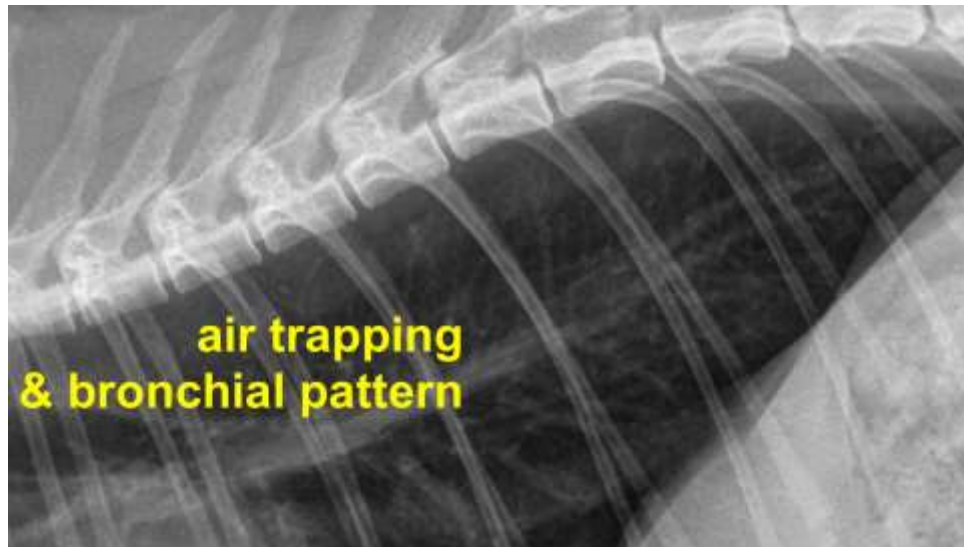

The information and recommendations provided are based on the images presented by the referring veterinarian. No evaluation can be communicated regarding pathology that was not visible in the image/video clips provided.

Thank you for this referral. If the clinical or image interpretation does not parallel your findings or if I can be of any further assistance please contact me.

Nele Eley, DVM, Dr. med. vet., DipECVDI
European Specialist in Veterinary Diagnostic Imaging, Cert. Radiology,
Senior lecturer University of Giessen, Germany, Veterinary Faculty, Department of Radiology
Nele.Eley@sonopath.com