



PATIENT

Oliver Carey

PRESENTING CLINICAL SIGNS

Decrease in appetite and lethargic. Icterus and cholecystitis

SPECIES

Feline

COMPUTED TOMOGRAPHIC STUDY OF THE ABDOMEN

Plain and post contrast studies available for review.

The study is right/left flipped.

BREED

Bengal

COMPUTED TOMOGRAPHIC FINDINGS

Moderate generalized extra- and intra- hepatic biliary duct dilation is noted. The liver presents mild generalized enlargement.

SEX

Male Neuter

The gallbladder is moderately distended with uniformly fluid attenuating material. The common bile duct presents moderate generalized dilation at 7mm diameter.

AGE

14 Years

The pancreatic duct is dilated at 3mm diameter. The pancreatic ducts of 2nd and 3rd order can be seen being dilated as well. The major and accessory duodenal papilla present no evidence of a mass lesion or foreign material.

The stomach and small intestinal wall presents within normal limits.

No evidence of abdominal lymphadenomegaly is noted.

The kidneys and adrenal glands present within normal limits.

A small cystic structure is seen within the ventrocranial urinary bladder wall.

Moderate degenerative lumbosacral stenosis with mild step formation, disc protrusion, and spondylosis deformans is noted.

Moderate osteoarthritic changes within the right coxofemoral joint are noted.

INTERPRETED BY

Nele Eley, DVM
Dr. med. Vet. DipECVDI

HOSPITAL NAME

Scottsdale Veterinary
Clinic

COMPUTED TOMOGRAPHIC DIAGNOSIS

REFERRING VET

Dr. Kerby

- Hepatopathy with dilation of the intra- and extra- hepatic biliary system.
- No evidence of obstruction at the duodenal papilla.
- Pancreatitis with pancreatic duct dilation.
- Small cystic structure in the cranial vertex of the urinary bladder wall.
- Degenerative lumbosacral stenosis.
- Moderate right sided coxofemoral joint osteoarthritis.

INVOICE

53442

INTERPRETATION OF THE FINDINGS & FURTHER RECOMMENDATIONS

The CT findings are highly suggestive for cholangiohepatitis with moderate to severe intra- and extra- hepatic biliary duct dilation as well as pancreatic duct dilation and concurrent pancreatitis.

DATE

8-11-22

The CT study does not reveal evidence of obstructive pathology at the duodenal papilla even though mucus plugging, or hemo-plugging cannot be ruled out entirely.



PATIENT

Oliver Carey

The small cystic structure in the cranial vertex of the urinary bladder is likely to represent an incidental finding such as urinary bladder wall cyst, small urachal remnant, cystic hyperplasia, or cystic polyp.

SPECIES

Feline

BREED

Bengal

SEX

Male Neuter

AGE

14 Years

INTERPRETED BY

Nele Eley, DVM
Dr. med. Vet. DipECVDI

HOSPITAL NAME

Scottsdale Veterinary
Clinic

REFERRING VET

Dr. Kerby

INVOICE

53442

DATE

8-11-22

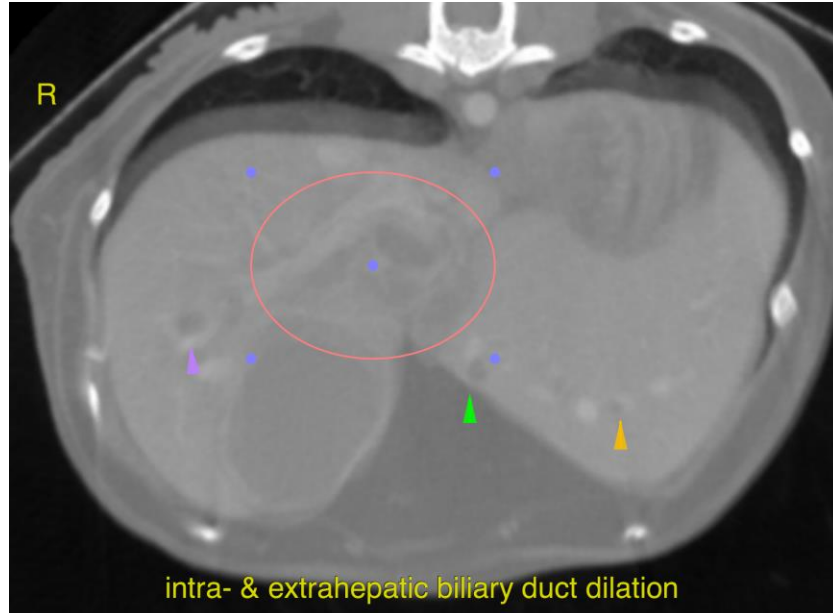

intra- & extrahepatic biliary duct dilation

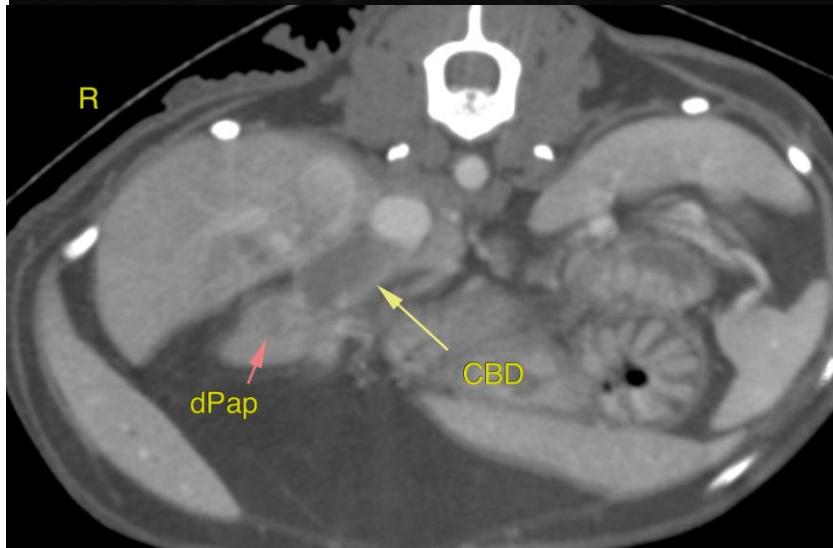

dPap

CBD



PATIENT

Oliver Carey

SPECIES

Feline

BREED

Bengal

SEX

Male Neuter

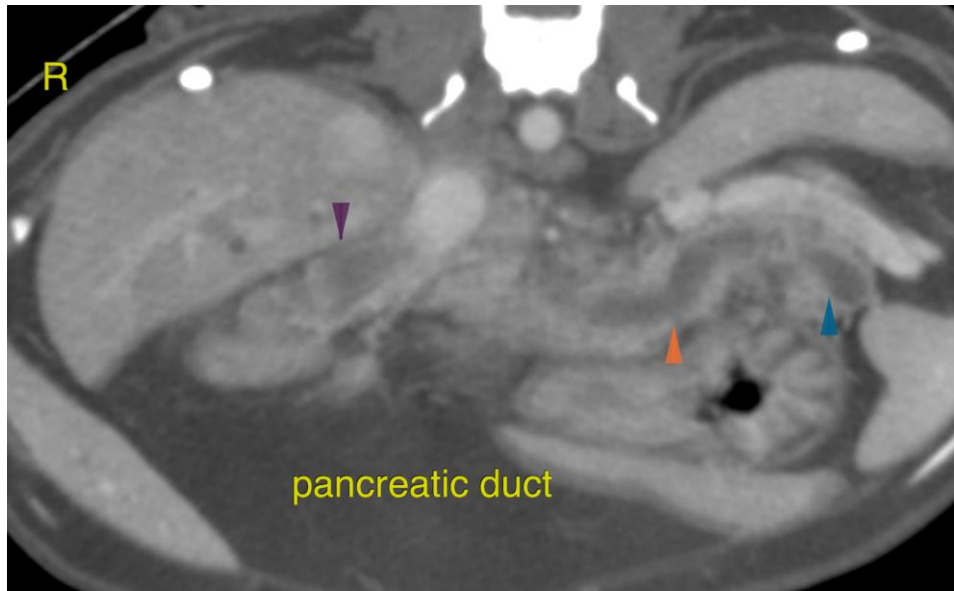

AGE

14 Years

INTERPRETED BY

Nele Eley, DVM
Dr. med. Vet. DipECVDI

HOSPITAL NAME

Scottsdale Veterinary
Clinic

REFERRING VET

Dr. Kerby

INVOICE

53442

DATE

8-11-22

The information and recommendations provided are based on the images presented by the referring veterinarian/sonographer. No evaluation can be communicated regarding pathology that was not visible in the image/video clips provided.

Thank you for this referral. If the clinical or image interpretation does not parallel your findings or if I can be of any further assistance please contact me.

Nele Eley, DVM, Dr. med. vet., DipECVDI
European Specialist in Veterinary Diagnostic Imaging, Cert. Radiology,
Senior lecturer University of Giessen, Germany, Veterinary Faculty, Department of Radiology
Nele.Eley@sonopath.com