



PATIENT

Nova Bakkar

PRESENTING CLINICAL SIGNS

Nova came in yesterday as she looks in pain, she started to be outdoor cat recently and the owner don't know if she hurt her self or no or if she ate anything from outdoor.. she is eating less. vomited once and crying a lot . the owner mentioned that she was licking her private area more than normal

SPECIES

Feline

Abnormal PE/Chem/CBC/UA Results: CBC / Chemistry : WNL

RADIOGRAPHIC STUDY OF THE THORAX & ABDOMEN

BREED

Domestic Long Hair

Right/left lateral and ventrodorsal whole body views totaling 3 images available for review in jpeg format.

RADIOGRAPHIC FINDINGS

SEX

F

Thorax

The surrounding bony structures are within normal limits.

The extrathoracic soft tissues present homogeneous without abnormalities.

AGE

12 Months

The heart is of normal size and shape and there is no evidence of cardiac chamber or vascular enlargement. The pulmonary vasculature is within normal limits.

The cranial mediastinum presents the expected soft tissue opacity. The mediastinal width is less than twice the width of the vertebral column at the same level.

INTERPRETED BY

Nele Eley, DVM
Dr. med. Vet. DipECVDI

The trachea is normal in diameter and presents the anticipated course. The luminal outline of the trachea is smooth.

HOSPITAL NAME

Brittany Glen Animal
Hospital

The bronchial tree presents with thin walls and tapers uniformly towards the periphery as expected.

The lung parenchyma presents the expected architecture and opacity. The intrapulmonary vascular branching is seen up to the third order lung vessels.

REFERRING VET

Dr. Boktor

The diaphragm is well delineated with even surface and the expected mild cranial bulging of the diaphragmatic cupola.

Abdomen

The surrounding bony structures are within normal limits.

INVOICE

46956

No abnormalities of the extraabdominal soft tissues are noted. The abdominal wall is smooth and thin.

The serosal detail is maintained throughout the peritoneal and retroperitoneal space.

DATE

8-11-21

The liver is appropriate in position, size and presents uniform opacity.

The splenic head is in the anticipated position and within normal limits for size and opacity. The



PATIENT

splenic tail is not seen.

Nova Bakkar

Both kidneys are seen and present with normal size, shape, delineation and opacity. The urinary bladder is in its anticipated position. No radiopaque calculi are noted throughout the upper and lower urinary tract.

SPECIES

Feline

The uterine body is seen as a thin tubular soft tissue opaque structure in between the urinary bladder neck and descending colon. These soft tissue opaque curved tubular structures are seen caudal of the kidneys in the left lateral and orthogonal views.

BREED

Domestic Long Hair

The stomach is in its anticipated position and presents normal content.

The small intestinal loops are of even diameter and non-dilated, a small amount of gas is seen within the small intestinal loops and considered within normal limits.

SEX

F

The colon is seen in the expected position and presents with appropriate content.

RADIOGRAPHIC DIAGNOSIS

- Presumed generalized uterine enlargement.

AGE

12 Months

INTERPRETATION OF THE FINDINGS & FURTHER RECOMMENDATIONS

The radiographic study reveals no evidence of traumatic osseous injury. Presumed generalized and mild uterine enlargement is seen which may be dependent on the heat cycle. Early pregnancy and hydrometra cannot be ruled out entirely. Consider abdominal ultrasound for further definition.

INTERPRETED BY

Nele Eley, DVM
Dr. med. Vet. DipECVDI

HOSPITAL NAME

Brittany Glen Animal
Hospital

REFERRING VET

Dr. Boktor

INVOICE

46956

DATE

8-11-21

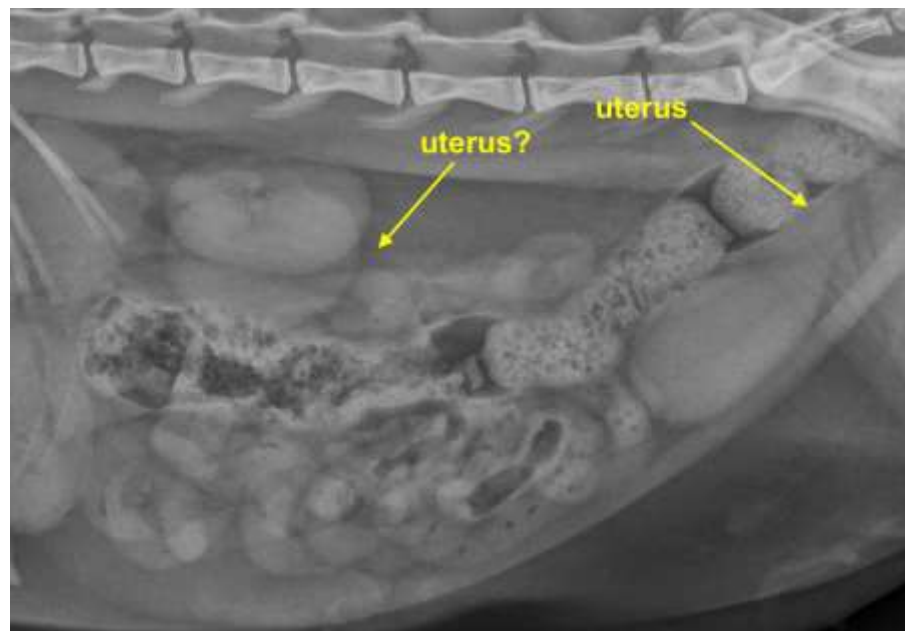



PATIENT

Nova Bakkar

The information and recommendations provided are based on the images presented by the referring veterinarian. No evaluation can be communicated regarding pathology that was not visible in the image/video clips provided.

Thank you for this referral. If the clinical or image interpretation does not parallel your findings or if I can be of any further assistance please contact me.

SPECIES

Feline

Nele Eley, DVM, Dr. med. vet., DipECVDI
European Specialist in Veterinary Diagnostic Imaging, Cert. Radiology,
Senior lecturer University of Giessen, Germany, Veterinary Faculty, Department of Radiology
Nele.Eley@sonopath.com

BREED

Domestic Long Hair

SEX

F

AGE

12 Months

INTERPRETED BY

Nele Eley, DVM
Dr. med. Vet. DipECVDI

HOSPITAL NAME

Brittany Glen Animal
Hospital

REFERRING VET

Dr. Boktor

INVOICE

46956

DATE

8-11-21