



PATIENT PRESENTING CLINICAL SIGNS

Misha Ulloa
SPECIES Feline
BREED DSH
SEX Female Intact

CHECK MAMMARY MASSES/GROWTHS ON OR NEAR NIPPLES, YELLOW TINGED SKIN/DISCHARGE FROM NIPPLES. WEIGHT LOSS
 Abnormal PE/Chem/CBC/UA Results: Physical Examination Key -- (N= Normal, A= Abnormal)
 CV/Respiratory: Normal heart rate and rhythm, no murmur, pulses strong and synchronous, normal bronchovesicular sounds. EENT: OU and AU Clear No nasal discharge. Oral cavity: Unable to examine- hissing Musculoskeletal: BCS = 3.5-4/9. Ambulatory x 4. Moderate, generalized muscle wasting Uro/Perineum: Intact female Abd/GI: Soft, non-painful. No obvious masses or fluid wave palpated. Lymph Nodes: No peripheral lymphadenopathy Neurological: Alert and appropriate. No significant abnormalities Skin: Jaundice. Multiple, small multilobulated mammary masses. ~1cm, multilobulated, cystic-like on top and firm at the bottom, movable dermal mass on L caudal mammary gland. Good hair coat. No ectoparasites seen Mentation: BAR Hydration: N FNA of mass pending Marked liver enzyme elevations AST=195 (10-100) ALT=597 (10-100) ALKP=578 (6-102) Severe elevation of bilirubin=6.4 (0.1-0.4) rule-out hepatic vs. post-hepatic, less likely pre-hepatic (Hct=31%) FeLV/FIV neg/neg Inflammatory leukogram (neutrophilia/eosinophilia) TT4 WNL UA USG=1.049, protein 2+, bilirubin 3+ FNA pending

RADIOGRAPHIC STUDY OF THE THORAX

Right/left lateral and ventrodorsal views totaling 3 images available for review.

AGE

13 Years

RADIOGRAPHIC FINDINGS

A series of mild to moderate spondyloses are seen within the mid thoracic spine.

One middle mammary complex appears to be mildly enlarged.

The heart is of normal size and shape and there is no evidence of cardiac chamber or vascular enlargement. The pulmonary vasculature is within normal limits.

The cranial mediastinum presents the expected soft tissue opacity. The mediastinal width is less than twice the width of the vertebral column at the same level.

The trachea is normal in diameter and presents the anticipated course. The luminal outline of the trachea is smooth.

A mild generalized bronchial lung pattern is seen with even distribution throughout the lung.

The diaphragm is well delineated with even surface and the expected mild cranial bulging of the diaphragmatic cupola.

INVOICE RADIOGRAPHIC DIAGNOSIS

- 46957
- No radiographic evidence of pulmonary metastatic disease.
 - Mild bronchial lung pattern.
 - Multiple spondyloses.
 - Mildly enlarged middle mammary complex.

DATE

8-11-21

INTERPRETED BY

Nele Eley, DVM
 Dr. med. Vet. DipECVDI

HOSPITAL NAME

DPC Veterinary
 Hospital

REFERRING VET

Dr. Ward



PATIENT

Misha Ulloa

INTERPRETATION OF THE FINDINGS & FURTHER RECOMMENDATIONS

The radiographic screening is negative for pulmonary metastatic disease. No evidence of mediastinal lymphadenomegaly is seen.

SPECIES

Feline

The mild bronchial lung pattern may be within age related normal limits. Low grade lower airway syndrome cannot be ruled out. Clinical significance, however, is not necessarily given.

BREED

DSH

SEX

Female Intact

AGE

13 Years

INTERPRETED BY

Nele Eley, DVM
Dr. med. Vet. DipECVDI

HOSPITAL NAME

DPC Veterinary
Hospital

REFERRING VET

Dr. Ward

INVOICE

46957

DATE

8-11-21

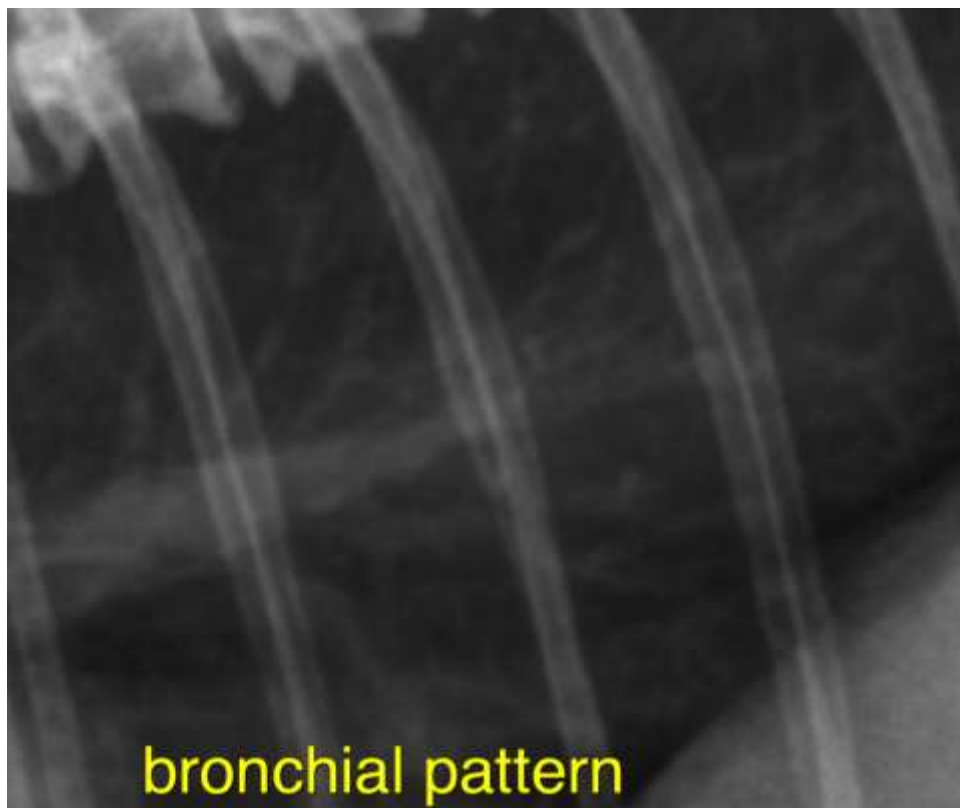

The information and recommendations provided are based on the images presented by the referring veterinarian. No evaluation can be communicated regarding pathology that was not visible in the image/video clips provided.

Thank you for this referral. If the clinical or image interpretation does not parallel your findings or if I can be of any further assistance please contact me.

Nele Eley, DVM, Dr. med. vet., DipECVDI
European Specialist in Veterinary Diagnostic Imaging, Cert. Radiology,
Senior lecturer University of Giessen, Germany, Veterinary Faculty, Department of Radiology
Nele.Eley@sonopath.com