**DATE PRESENTING CLINICAL SIGNS**

8-11-21 Chest radiograph interpretation, due to previous U/S findings. Previous report attached.

PATIENT**RADIOGRAPHIC STUDY OF THE THORAX**

Right/left lateral and ventrodorsal views totaling 3 images available for review.

Cooper Dadd-Umble

RADIOGRAPHIC FINDINGS**SPECIES**

Moderate bilateral elbow osteoarthritis is seen. There is an isolated ossicle of the infraglenoid tubercle in one of the shoulders.

Canine

There are old healing fractures of the 1st and 2nd dorsal spinous processes in the thoracic vertebrae.

BREED

Degenerative changes of the sternbrae are seen.

Great Dane Mix

No radiographic evidence of cardiovascular pathology is noted. The vertebral heart score is 10.5.

SEX

There is no evidence of mediastinal lymphadenomegaly.

Male Neutered

Mild esophageal aerophagia is present and considered incidental.

AGE

The lung is moderately inflated. Multiple age related and incidental pulmonary osteomas are seen. There is a mild generalized bronchial lung pattern which is considered within age related normal limits. No evidence of interstitial pulmonary nodules or masses is seen.

6/17/12

RADIOGRAPHIC DIAGNOSIS**INTERPRETED BY**

- Normal age related lung and bronchial tree.
- No radiographic evidence of pulmonary metastatic disease.
- Normal radiographic presentation of the cardiovascular system.
- Bilateral elbow osteoarthritis.
- Chronic healing fractures - dorsal spinous processes T1 and T2.

Nele Ondreka, DVM
Dr. med. vet.,
DipECVDI

INTERPRETATION OF FINDINGS & FURTHER RECOMMENDATIONS**HOSPITAL NAME**

The radiographic screening for pulmonary metastatic disease is negative. No major cardiopulmonary pathology is present radiographically.

Claws N Paws
Animal Hospital

REFERRING VET

Dr. Singh

INVOICE

46954

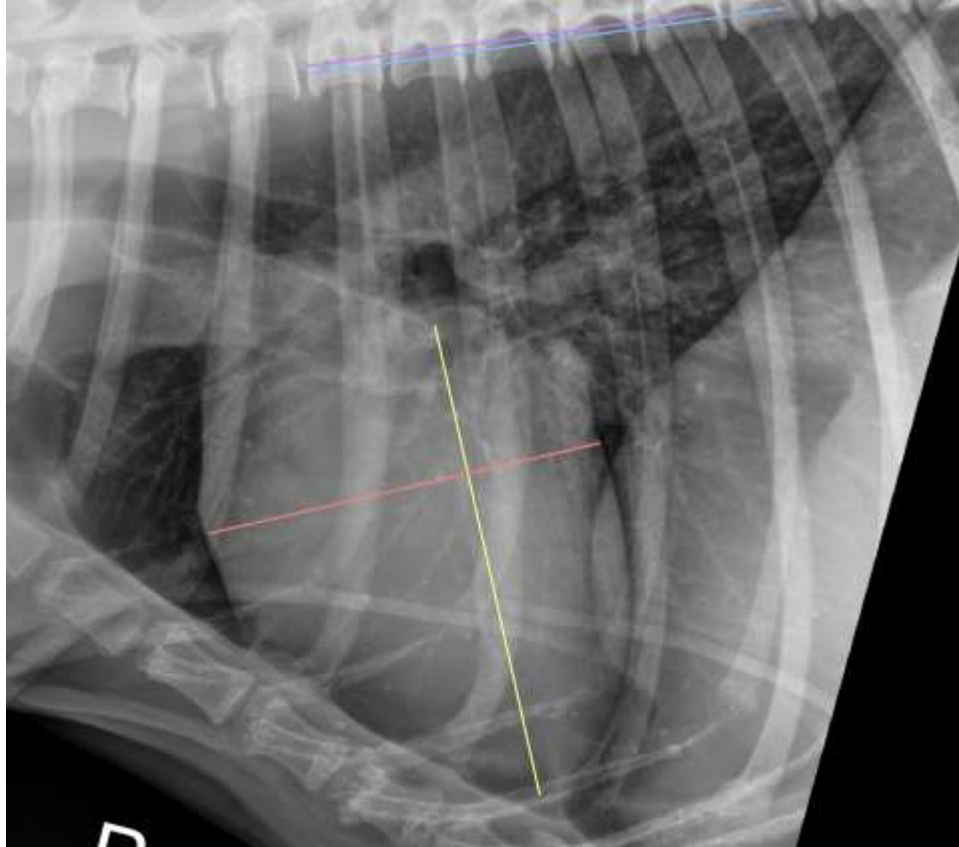

The information and recommendations provided are based on the images presented by the referring veterinarian. No evaluation can be communicated regarding pathology that was not visible in the image/video clips provided.

Thank you for this referral. If the clinical or image interpretation does not parallel your findings or if I can be of any further assistance please contact me.

Nele Eley (Ondreka), DVM, Dr. med. vet., DipECVDI
European Specialist in Veterinary Diagnostic Imaging, Cert. Radiology,
Senior lecturer University of Giessen/Germany, Veterinary Faculty, Department of Radiology.
Nele.Eley@sonopath.com