

PATIENT PRESENTING CLINICAL SIGNS

Chloe #16081A-CT Bates
 Mobility issues starting 7/24/2023. No changes in appetite or activity reported but with increased water intake. Seems to be the target of dog-dog aggression in a multi-dog home. Weight loss noted as well. Started with lab screening - noted rise in ALT/ALP/AST but non-fasted sample. Bile acids testing was normal. Considering recheck with fasted sample and started to develop more mobility issues - first presented with weakness then more neurologic with crossing over and hind limb placing issues - response to NSAID therapy with weakness symptoms but continues with, although less dramatic, hind limb changes suggesting neurologic issues. Currently using Trazadone and Galiprant and Alprazolam.

Abnormal PE/Chem/CBC/UA Results: Increase in ALT/AST/ALP

SPECIES

Canine

BREED

Puggle

COMPUTED TOMOGRAPHIC STUDY OF THE ABDOMEN & THORACOLUMBAR

Plain and post-contrast studies are available for review.

SEX

Spayed Female

COMPUTED TOMOGRAPHIC FINDINGS
Abdomen

Moderate generalized enlargement of the liver with diffuse heterogeneous contrast enhancement is noted. No evidence of portal lymphadenomegaly is noted. The gallbladder presents within normal limits.

AGE

11 Years 9 Months

The pancreas presents within normal limits.

INTERPRETED BY

 Nele Eley (Ondreka),
 DVM Dr. med. vet.,
 DipECVDI

Multiple mineral attenuating foci are seen within the renal diverticuli of both kidneys. Nephro- and pyelogram present within normal limits.

The left adrenal gland presents within normal limits.

A 15 mm sized heterogeneously hypoenhancing nodule is expanding the cranial pole of the right adrenal gland.

HOSPITAL NAME

Gentle Doctor AH

Occasional small, faintly hyperenhancing splenic nodules are seen.

Moderate generalized thickening of the urinary bladder wall with maintained wall layering is noted. Patient's body condition score is slightly excessive.

REFERRING VET

Dr. Pete Bashara

Thoracolumbar Spine

Mild T12/13 and L7/S1 intervertebral disc protrusions are noted respectively. Mild to moderate spondyloses are present between L1/2, L4/5, L5/6.

INVOICE

44587

COMPUTED TOMOGRAPHIC DIAGNOSIS

- Cranial pole nodule of the right adrenal gland
- Hepatopathy with hepatomegaly and diffuse heterogeneous enhancement
- Bilateral nephrocalcinosis
- Chronic cystitis pattern
- Splenic nodules

DATE

8/10/23

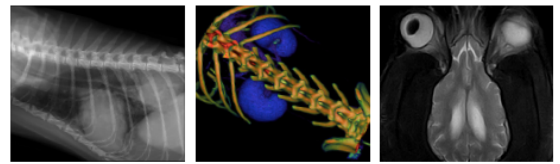

PATIENT

- Mild non-compressive intervertebral disc protrusions T12/13 and L7/S1
- Spondyloses

Chloe #16081A-CT
Bates

INTERPRETATION OF FINDINGS & FURTHER RECOMMENDATIONS

SPECIES

Canine

The CT study reveals an expansile nodule of the right adrenal gland. Differential diagnosis includes functional or non-functional adenoma or adenocarcinoma and less likely pheochromocytoma, myelolipoma, incidentaloma. Correlation with the laboratory values is recommended. The possibility of Cushing's should be considered.

BREED

Puggle

Differential diagnosis for the hepatopathy includes vacuolar, endocrine, metabolic hepatopathy, and less likely hepatitis or a diffuse infiltrative disease. Liver biopsy could be considered for further definition if indicated.

SEX

Spayed Female

AGE

11 Years 9 Months

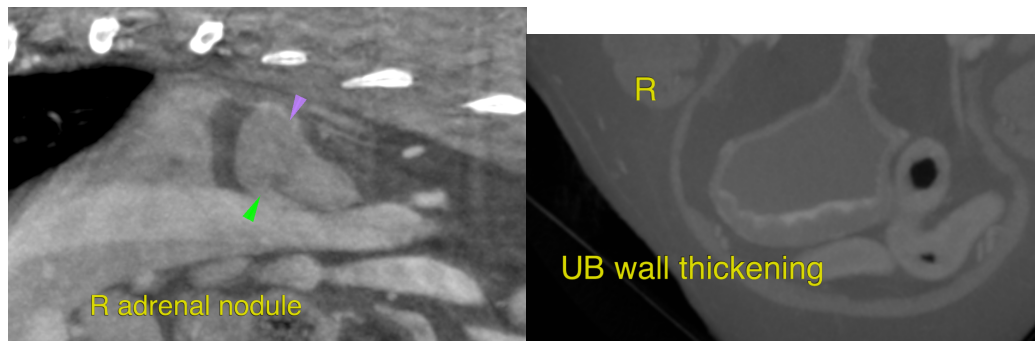

INTERPRETED BY

Nele Eley (Ondreka),
DVM Dr. med. vet.,
DipECVDI

HOSPITAL NAME

Gentle Doctor AH

REFERRING VET

Dr. Pete Bashara

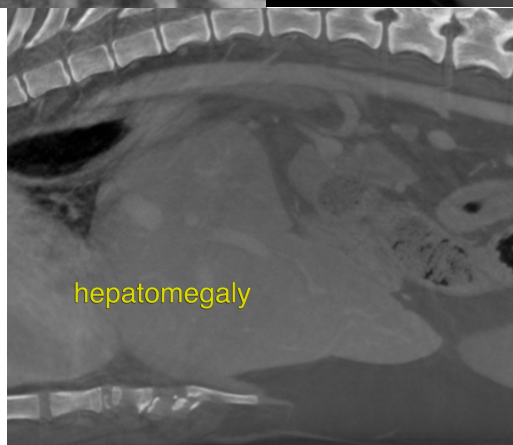

INVOICE

44587

DATE

8/10/23

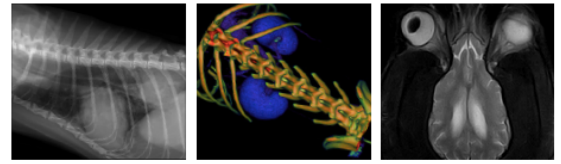

PATIENT

Chloe #16081A-CT
Bates

SPECIES

Canine

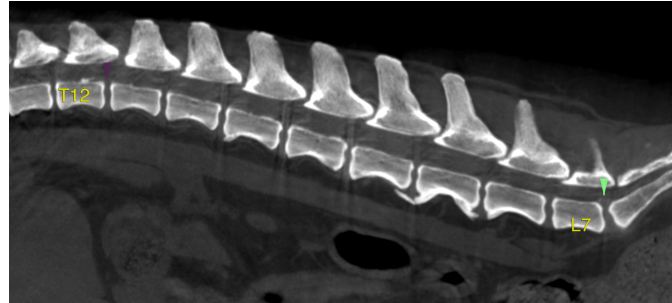

BREED

Puggle

The information and recommendations provided are based on the images presented by the referring veterinarian. No evaluation can be communicated regarding pathology that was not visible in the image/video clips provided.

Thank you for this referral. If the clinical or image interpretation does not parallel your findings or if I can be of any further assistance please contact me.

SEX

Spayed Female

Nele Eley (Ondreka), DVM, Dr. med. vet., DipECVDI
European Specialist in Veterinary Diagnostic Imaging, Cert. Radiology,
Senior lecturer University of Giessen/Germany, Veterinary Faculty, Department of Radiology.
Nele.Eley@sonopath.com

AGE

11 Years 9 Months

INTERPRETED BY

Nele Eley (Ondreka),
DVM Dr. med. vet.,
DipECVDI

HOSPITAL NAME

Gentle Doctor AH

REFERRING VET

Dr. Pete Bashara

INVOICE

44587

DATE

8/10/23