PATIENT PRESENTING CLINICAL SIGNS

Bluto Mojena Volleyball size mass, rapidly growing.

COMPUTED TOMOGRAPHIC STUDY OF THE ABDOMEN
SPECIES

Plain and post-contrast studies available for review.

Canine

COMPUTED TOMOGRAPHIC FINDINGS
BREED

Labrador Retriever

The CT study reveals a large, ovoid mass in the subcutis of the right abdominal wall measuring approximately 15 cm long x 20 cm high x 12 cm wide. Lesion margins are ill-defined. The mass presents mixed soft tissue and fat attenuation with moderate non-uniform contrast enhancement. Severe medial deviation of the last 3 right ribs and right abdominal wall with mass effect onto the abdominal viscera is seen. There is no evidence of extension into the abdominal or thoracic cavities.

SEX

Neutered Male

Both kidneys present within normal limits for size, shape and organ architecture. After contrast administration a bilaterally symmetric and uniform nephro- and pyelogram is noted.

The adrenal glands are within normal limits for size, shape and organ architecture.

AGE

10 Years 4 Months

Occasional small hyperenhancing nodules are seen in the spleen.

The liver presents with normal shape, even surface, uniformly attenuating parenchyma and homogeneous contrast enhancement, unremarkable.

INTERPRETED BY

Nele Eley (Ondreka),
 DVM Dr. med. vet.,
 DipECVDI

The pancreas is evenly contoured, the pancreatic parenchyma is homogeneous and presents uniform contrast enhancement.

The position, delineation, wall and content of the gastrointestinal tract are considered within normal limits throughout.

HOSPITAL NAME

Mobile Pet Imaging

Severe bilateral coxofemoral joint osteoarthritis secondary to hip dysplasia is noted.

COMPUTED TOMOGRAPHIC DIAGNOSIS
REFERRING VET

Dr. Ciruta

- Large extraabdominal soft tissue mass in the right lateral abdominal wall with severe mass effect.
- Splenic nodules
- Severe bilateral hip dysplasia and coxofemoral joint osteoarthritis

INTERPRETATION OF FINDINGS & FURTHER RECOMMENDATIONS
INVOICE

44604

DATE

8/10/23

The CT study revealed a large soft tissue mass meeting neoplastic criteria in the right lateral abdominal wall with severe mass effect onto the caudal ribcage and abdominal wall. Soft tissue sarcoma such as liposarcoma, fibrosarcoma and other is considered likely based on the CT presentation. Lipoma with internal infarction and organizing hematoma as well as lipogranuloma cannot be ruled out entirely but are thought highly unlikely. Final diagnosis, however, will require histology. The splenic nodules are likely to represent benign lymphoid hyperplasia or extramedullary hematopoiesis. Metastases or other neoplastic infiltrate cannot be ruled out entirely but are thought unlikely.

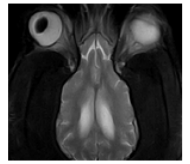
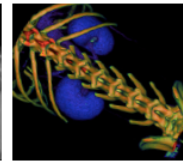
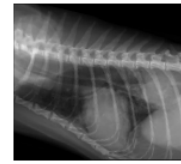

PATIENT

Bluto Mojena

SPECIES

Canine

BREED

Labrador Retriever

SEX

Neutered Male

AGE

10 Years 4 Months

INTERPRETED BY

Nele Eley (Ondreka),
DVM Dr. med. vet.,
DipECVDI

HOSPITAL NAME

Mobile Pet Imaging

REFERRING VET

Dr. Ciruta

INVOICE

44604

DATE

8/10/23

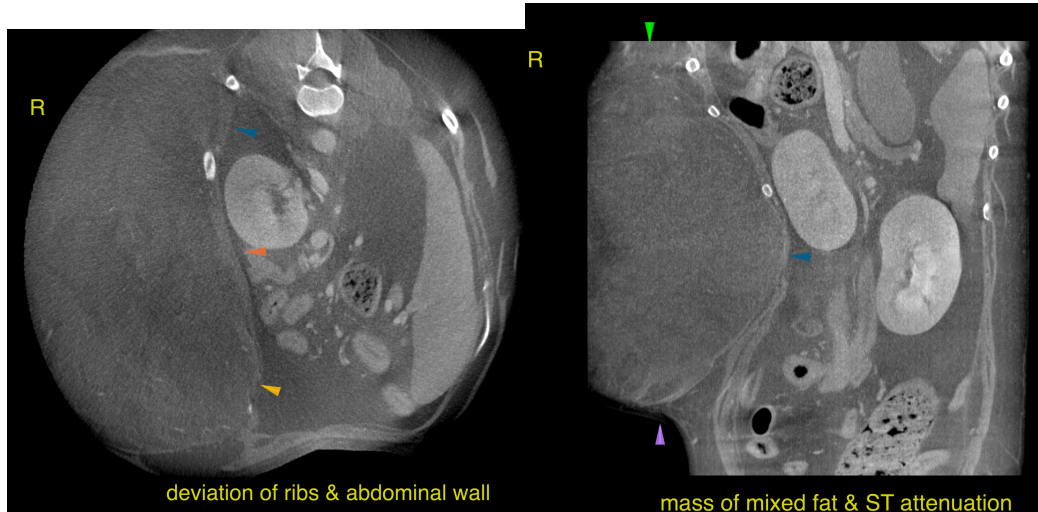

The information and recommendations provided are based on the images presented by the referring veterinarian. No evaluation can be communicated regarding pathology that was not visible in the image/video clips provided.

Thank you for this referral. If the clinical or image interpretation does not parallel your findings or if I can be of any further assistance please contact me.

Nele Eley (Ondreka), DVM, Dr. med. vet., DipECVDI
European Specialist in Veterinary Diagnostic Imaging, Cert. Radiology,
Senior lecturer University of Giessen/Germany, Veterinary Faculty, Department of Radiology.
Nele.Eley@sonopath.com