



PATIENT PRESENTING CLINICAL SIGNS

PATIENT Harvard Ohh
 Referred for intermittent RH lameness (hitching of leg) post bilateral MPL surgical correction (tibial tuberosity transposition and femoral trochlear block recession) with subsequent pin removal.

SPECIES Abnormal PE/Chem/CBC/UA Results: rDVM found no pain in the R stifle, normal toes and hock, no patella instability. Mild laxity suspected in stifle with attempted drawer and suspect possible ACL damage. On my exam, I found localized paraspinal pain at L5/6 region on the right - possible neuropathic pain. Limping has improved with rehab.
Canine

BREED ULTRASONOGRAPHIC FINDINGS

Toy Poodle
 Both stifles have a history of patella luxation and tibial tuberosity transposition as well as femoral trochlea block recession.

SEX Left Stifle

FS
 Minimal effusion is noted within the left stifle. There is minimal osseous remodeling of the patella and femoral trochlea. Edgy appearance of the transition between the tibial crest and the intercondylar eminence of the tibia is noted.

AGE

2 Years
 The cranial cruciate ligament presents continuous and intact.
 The medial and lateral menisci are in situ, well delineated, and of uniform internal echoarchitecture.

INTERPRETED BY

Nele Eley, DVM
 Dr. med. Vet. DipECVDI

Right Stifle

Mild effusion and mild synovial swelling are noted in the right stifle. There is mild osseous remodeling of the patella and femoral trochlea. Edgy appearance of the osseous transition between the tibial eminence and tibial crest is seen due to the prior surgery.

HOSPITAL NAME

Cedarview Animal
 Hospital

The cranial cruciate ligament presents continuous, well delineated, and with normal echoarchitecture.

The medial and lateral menisci are in situ, smoothly delineated, and of uniform echogenicity.

REFERRING VET

Nigel Gumley

ULTRASONOGRAPHIC DIAGNOSIS

- History of bilateral patella luxation, tibial tuberosity transposition, and femoral trochlea block recession.
- Mild effusion and synovialitis in the right stifle.
- No evidence of cranial cruciate ligament pathology or meniscopathy in the right and left stifle.

INVOICE

53404

INTERPRETATION OF THE FINDINGS & FURTHER RECOMMENDATIONS

The ultrasonographic study is negative for cranial cruciate ligament injury or meniscopathy in the right and left stifle. Mild synovialitis and effusion are noted in the right stifle joint. Mild osseous remodeling of the femoral patella joint margins is seen in both stifle joints.

DATE

8-10-22



PATIENT

Harvard Ohh

SPECIES

Canine

BREED

Toy Poodle

SEX

FS

AGE

2 Years

INTERPRETED BY

Nele Eley, DVM
Dr. med. Vet. DipECVDI

HOSPITAL NAME

Cedarview Animal
Hospital

REFERRING VET

Nigel Gumley

INVOICE

53404

DATE

8-10-22

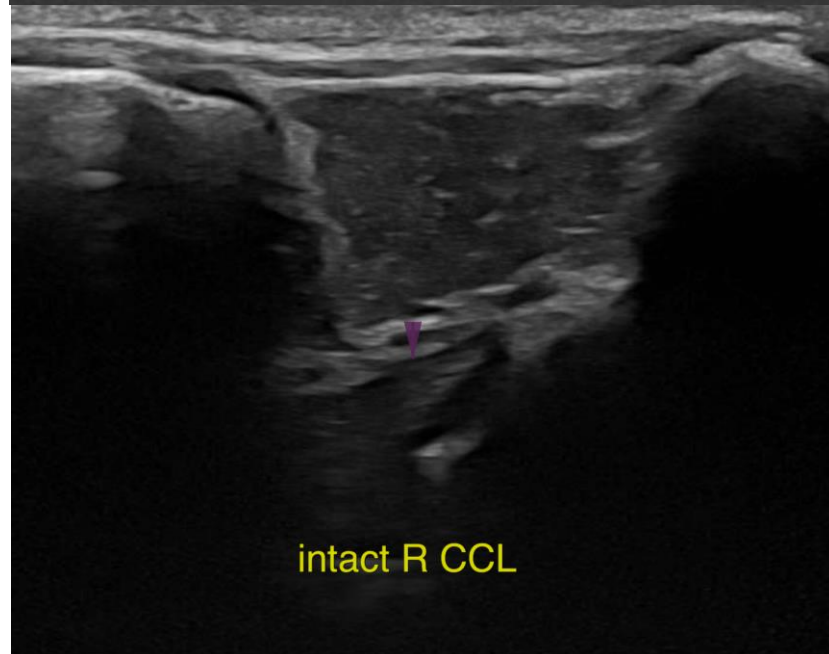
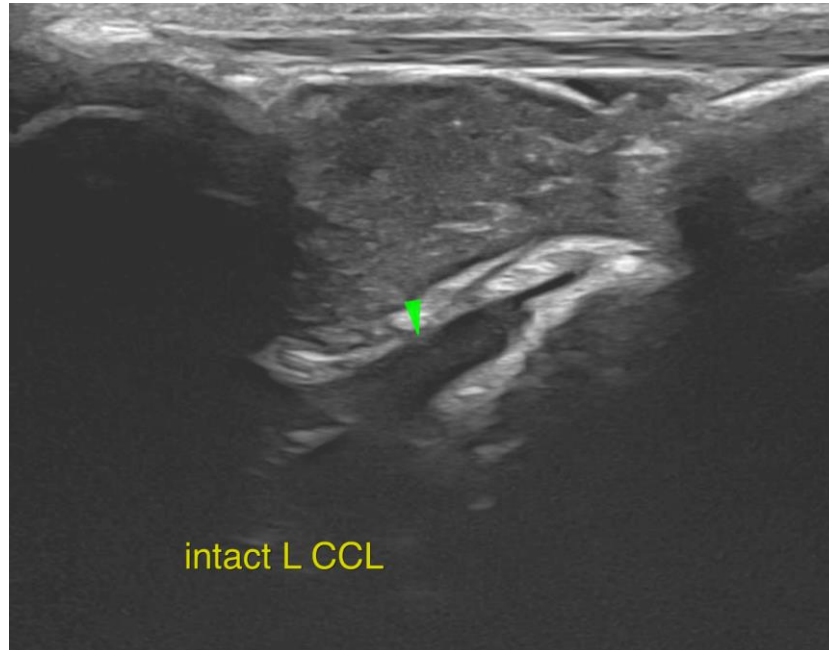



PATIENT

Harvard Ohh

The information and recommendations provided are based on the images presented by the referring veterinarian/sonographer. No evaluation can be communicated regarding pathology that was not visible in the image/video clips provided.

SPECIES

Canine

Thank you for this referral. If the clinical or image interpretation does not parallel your findings or if I can be of any further assistance please contact me.

BREED

Toy Poodle

Nele Eley, DVM, Dr. med. vet., DipECVDI
European Specialist in Veterinary Diagnostic Imaging, Cert. Radiology,
Senior lecturer University of Giessen, Germany, Veterinary Faculty, Department of Radiology
Nele.Eley@sonopath.com

SEX

FS

AGE

2 Years

INTERPRETED BY

Nele Eley, DVM
Dr. med. Vet. DipECVDI

HOSPITAL NAME

Cedarview Animal
Hospital

REFERRING VET

Nigel Gumley

INVOICE

53404

DATE

8-10-22