

**PATIENT**

Brody Hazelwood

PRESENTING CLINICAL SIGNS

Acute onset stertorous breathing last week. Transient sneezing - resolved. Ongoing stertor, mild hacking. Concern for nasopharyngeal FB. Retroflex nasopharyngoscopy to follow CT. Abnormal PE/Chem/CBC/UA Results: Stertorous breathing on PE. Normal air flow from both nares. Normal CBC & Chem.

SPECIES

Canine

COMPUTED TOMOGRAPHIC STUDY OF THE HEAD

Plain and post contrast studies available for review in soft tissue and bone windows.

BREED

Poodle X

COMPUTED TOMOGRAPHIC FINDINGS

An ovoid smoothly delineated fat attenuating structure is seen within the nasopharynx. The ovoid structure measures 2 cm in length and 1 cm in diameter. The caudal margin of the structure is pointed. The cranial margin is rounded. Complete obstruction of the nasopharyngeal lumen is noted. The structure is uniform in attenuation. Attenuation values average -55 HU which is compatible with fat. The structure is contrast negative.

SEX

MN

No evidence nasopharyngeal fluid accumulation, rhinitis, or otitis is seen.

AGE

8 Years

COMPUTED TOMOGRAPHIC DIAGNOSIS

- Fat attenuating structure with geometric (drop shape) within the nasopharynx causing nasopharyngeal obstruction.

INTERPRETED BY

Nele Eley, DVM
Dr. med. Vet. DipECVDI

INTERPRETATION OF THE FINDINGS & FURTHER RECOMMENDATIONS

The CT findings are highly suggestive for presence of a nasopharyngeal foreign body. Fatty material is considered likely based on the CT attenuation. However, silicone or other gelatinous material is a potential too. Rhinoscopy with removal of the presumed foreign body is recommended. The caudal end of the structure is approximately 4 cm cranial to the caudal margin of the palatal veil.

HOSPITAL NAME

Animal Health
Partners

REFERRING VET

Dr. Ashley Gold

INVOICE

59612

DATE

8-1-23



PATIENT

Brody Hazelwood

SPECIES

Canine

BREED

Poodle X

SEX

MN

AGE

8 Years

INTERPRETED BY

Nele Eley, DVM
Dr. med. Vet. DipECVDI

HOSPITAL NAME

Animal Health
Partners

REFERRING VET

Dr. Ashley Gold

INVOICE

59612

DATE

8-1-23

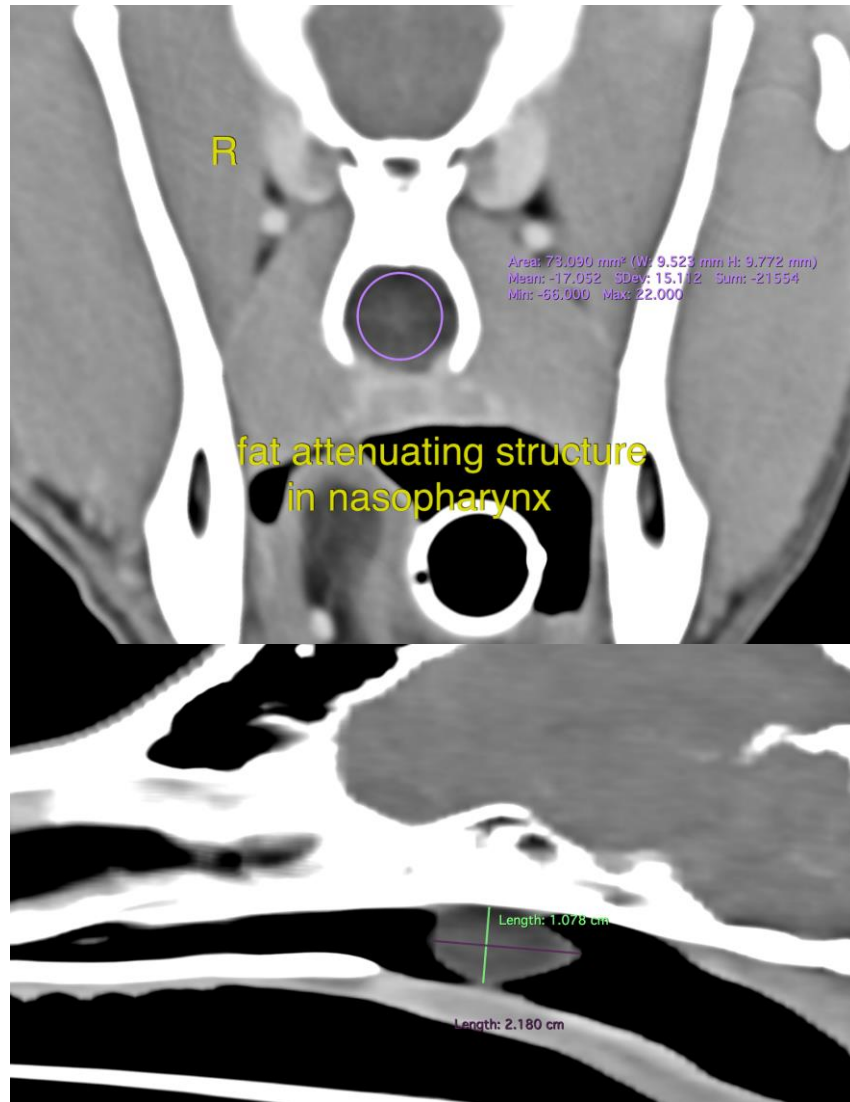

The information and recommendations provided are based on the images presented by the referring veterinarian/sonographer. No evaluation can be communicated regarding pathology that was not visible in the image/video clips provided.

Thank you for this referral. If the clinical or image interpretation does not parallel your findings or if I can be of any further assistance please contact me.

Nele Eley, DVM, Dr. med. vet., DipECVDI
European Specialist in Veterinary Diagnostic Imaging, Cert. Radiology,
Senior lecturer University of Giessen, Germany, Veterinary Faculty, Department of Radiology
info@sonopath.com