



PATIENT

Stache Richtback

PRESENTING CLINICAL SIGNS

Reason for Visit: COUGH for about 6 months duration. Owner reports that patient does not bring anything up when he vomits and does not have any trouble breathing.

SPECIES

Feline

Abnormal PE/Chem/CBC/UA Results: Hydration: Adequate Mentation: BAR EENT: OU clear.

BREED

DSH

AU clear, no debris. No cough on tracheal palpation. Oral cavity: Mild dental tartar. Mild inflammation in caudal mouth. Lymph Nodes: Submandibular, prescapular and popliteal lymph nodes normal size, shape and consistency Skin: Healthy hair coat. No ectoparasites seen, skin clean dry and intact. CV/Respiratory: Normal heart rate and rhythm, no murmur, pulses strong and synchronous, increased bronchovesicular sounds. Abd/GI: Soft, non-painful, no fluid wave, no palpable masses or organomegaly. Uro/Perineum: No lesions or abnormalities. Musculoskeletal: BCS = 8/9. Ambulatory x 4, normal gait, normal palpation all 4 limbs. Neurological: Alert and appropriate. No deficits noted.

SEX

NM

RADIOGRAPHIC STUDY OF THE THORAX

Right lateral and ventrodorsal views totaling 3 images available for review.

AGE

4 Years, 2 Months

RADIOGRAPHIC FINDINGS

The surrounding bony structures are within normal limits.

The extrathoracic soft tissues present homogeneous without abnormalities.

INTERPRETED BY

Nele Eley, DVM
Dr. med. Vet. DipECVDI

The heart is of normal size and shape and there is no evidence of cardiac chamber or vascular enlargement. The pulmonary vasculature is within normal limits.

The cranial mediastinum presents the expected soft tissue opacity. The mediastinal width is less than twice the width of the vertebral column at the same level.

HOSPITAL NAME

DPC Veterinary
Hospital

The trachea is normal in diameter and presents the anticipated course. The luminal outline of the trachea is smooth.

Mild esophageal aerophagia is noted.

A moderate generalized bronchial lung pattern is seen in a fairly inflated lung with peribronchial cuffing accentuated in the caudodorsal lung.

REFERRING VET

Dr. Orcutt

The diaphragm is well delineated with even surface and the expected mild cranial bulging of the diaphragmatic cupola.

INVOICE

52784

RADIOGRAPHIC DIAGNOSIS

- Moderate bronchial lung pattern.

DATE

7-9-22

INTERPRETATION OF THE FINDINGS & FURTHER RECOMMENDATIONS

The main radiographic finding is presence of a moderate bronchial lung pattern with peribronchial cuffing. Differential diagnosis includes allergic lower airway syndrome/bronchopneumopathy versus infectious bronchitis including viral, bacterial, parasitic,



PATIENT

Stache Richtback

and protozoal. A clinical trial of treatment for feline asthma could be considered in this patient unless immediate airway endoscopy with airway sampling is the preferred option.

SPECIES

Feline

BREED

DSH

SEX

NM

AGE

4 Years, 2 Months

INTERPRETED BY

Nele Eley, DVM
Dr. med. Vet. DipECVDI

HOSPITAL NAME

DPC Veterinary
Hospital

REFERRING VET

Dr. Orcutt

INVOICE

52784

DATE

7-9-22

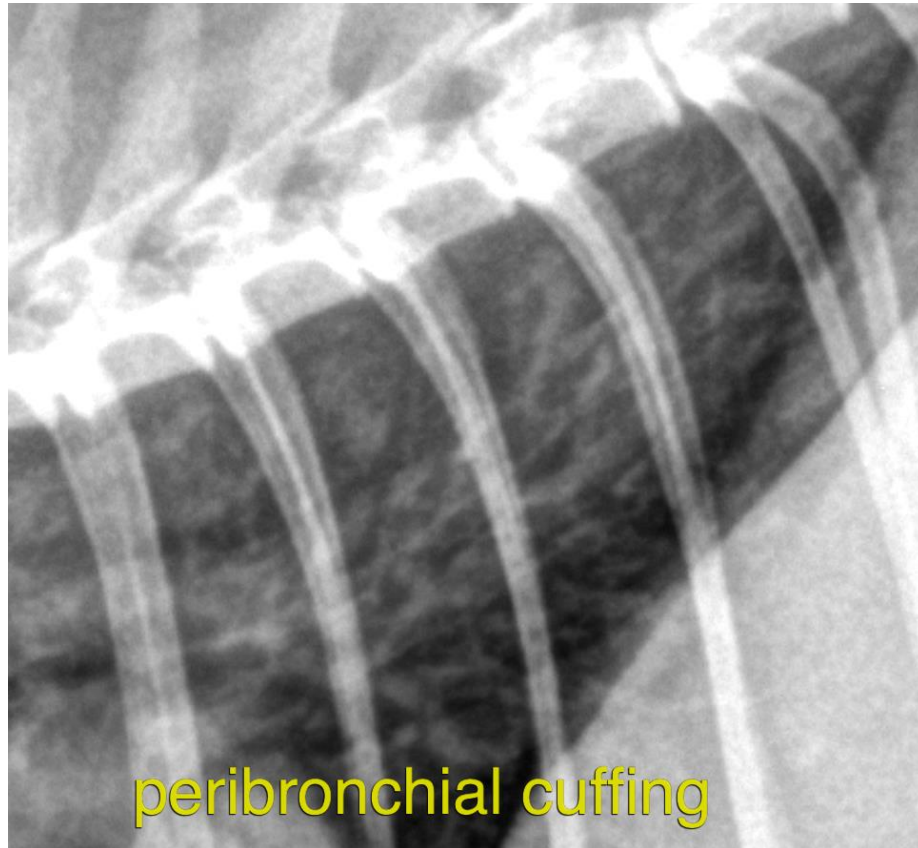

The information and recommendations provided are based on the images presented by the referring veterinarian/sonographer. No evaluation can be communicated regarding pathology that was not visible in the image/video clips provided.

Thank you for this referral. If the clinical or image interpretation does not parallel your findings or if I can be of any further assistance please contact me.

Nele Eley, DVM, Dr. med. vet., DipECVDI
European Specialist in Veterinary Diagnostic Imaging, Cert. Radiology,
Senior lecturer University of Giessen, Germany, Veterinary Faculty, Department of Radiology
Nele.Eley@sonopath.com