



PATIENT PRESENTING CLINICAL SIGNS

Lulu Dejesus Presented on 7/2 for limping on Right forelimb on/off for about 1 week. Owner thinks related to long nails. Still leaking urine. Owner reported issue during spay but not sure what exactly was found during the procedure. Hx of possible neck pain.

SPECIES Abnormal PE/Chem/CBC/UA Results: Previous ultrasound in March 2022 showed suspected urinary bladder sediment.

Canine

COMPUTED TOMOGRAPHIC STUDY OF THE ELBOWS, SHOULDERS, NECK, & ABDOMEN

BREED Plain and post contrast studies of the abdomen and pelvic cavity, post contrast studies of the neck and shoulders as well as of the elbows available for review.

American Bulldog

COMPUTED TOMOGRAPHIC FINDINGS

SEX Abdomen

Spayed Female The serosal fat presents normal attenuation behavior. There is no evidence of peritoneal effusion or peritonitis.

AGE

Both kidneys present within normal limits for size, shape and organ architecture. After contrast administration a bilaterally symmetric and uniform nephro- and pyelogram is noted.

4.5 Years

The urinary bladder is moderately distended. There is no evidence of ureteral dilation. The position of the ureteral papillae is approximately 1.0 cm cranial to the cystourethral junction and sphincter level and two normal jets are seen. There is no evidence of leakage of urine or contrast media into the urethra. The position of the urinary bladder neck is slightly cranial to the pubic rim.

INTERPRETED BY

Nele Eley (Ondreka),
DVM Dr. med. vet.,
DipECVDI

The adrenal glands are within normal limits for size, shape and organ architecture.

Both liver and spleen present with normal shape, even surface, uniformly attenuating parenchyma and homogeneous contrast enhancement, unremarkable.

HOSPITAL NAME

Mobile Pet Imaging

The pancreas is evenly contoured, the pancreatic parenchyma is homogeneous and presents uniform contrast enhancement.

The position, delineation, wall and content of the gastrointestinal tract are considered within normal limits throughout.

REFERRING VET

Meaux

The bony and surrounding soft tissue structures reveal no abnormalities.

Elbows

INVOICE

52763

The elbow joints reveal no evidence of medial coronoid pathology or osteochondritis. No osteoarthritis changes are seen. The joint spaces are congruent.

Shoulders

DATE

7-7-22

The shoulder joints present within normal limits. There is no evidence of osteochondritis, osteoarthritis, traumatic osseous injury, or other structural pathology.



PATIENT Neck

Lulu Dejesus Number, alignment, and anatomy of the cervical vertebrae present within normal limits. No disc herniation, no signs of discospondylitis, and no evidence of traumatic osseous injury is seen.

SPECIES COMPUTED TOMOGRAPHIC DIAGNOSIS

- Canine
- Normal CT findings of the abdomen.
 - No evidence of ureteral ectopia or other structural pathology in the lower urinary tract.
 - Normal CT findings of the elbows, shoulders, and cervical spine.

BREED INTERPRETATION OF FINDINGS & FURTHER RECOMMENDATIONS

American Bulldog The CT study reveals no evidence of ureteral ectopia or other congenital malformation. No structural cause of the urinary incontinence can be identified.

SEX The elbow and shoulder joints present within normal limits.

Spayed Female No structural pathology of the cervical spine is seen.

AGE Soft tissue trauma or inflammation including musculotendinous injury and cervical neuropathy cannot be ruled out entirely and might be considered as underlying cause of the lameness.

4.5 Years

INTERPRETED BY

Nele Eley (Ondreka),
DVM Dr. med. vet.,
DipECVDI

HOSPITAL NAME

Mobile Pet Imaging

REFERRING VET

Meaux

INVOICE

52763

DATE

7-7-22

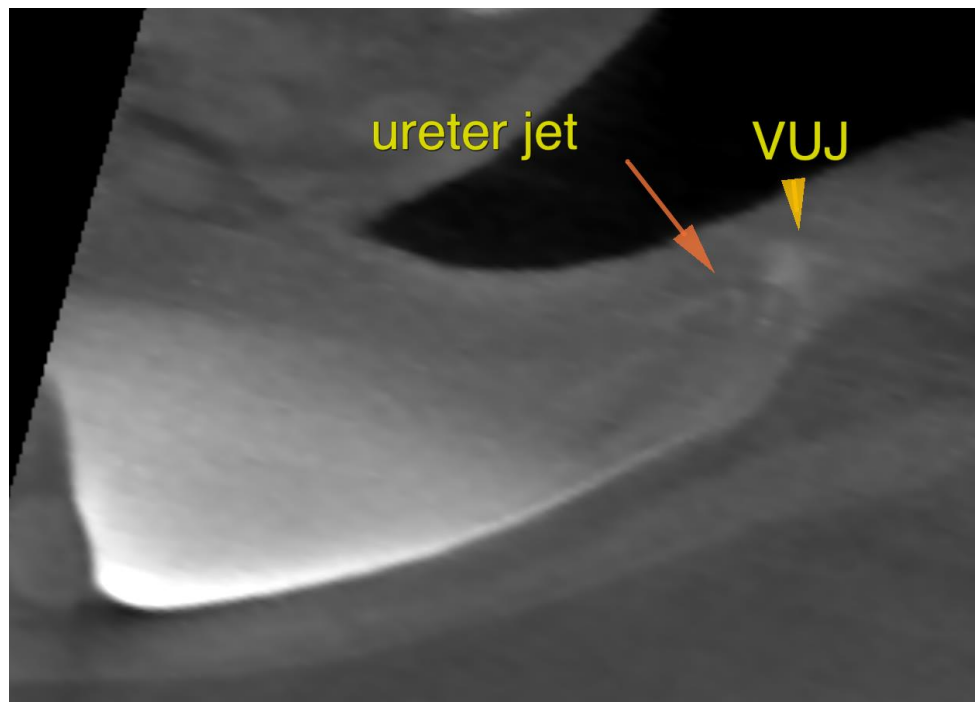

**PATIENT**

Lulu Dejesus

The information and recommendations provided are based on the images presented by the referring veterinarian. No evaluation can be communicated regarding pathology that was not visible in the image/video clips provided.

SPECIES

Canine

Thank you for this referral. If the clinical or image interpretation does not parallel your findings or if I can be of any further assistance please contact me.

BREED

American Bulldog

Nele Eley (Ondreka), DVM, Dr. med. vet., DipECVDI
European Specialist in Veterinary Diagnostic Imaging, Cert. Radiology,
Senior lecturer University of Giessen/Germany, Veterinary Faculty, Department of Radiology.
Nele.Eley@sonopath.com

SEX

Spayed Female

AGE

4.5 Years

INTERPRETED BY

Nele Eley (Ondreka),
DVM Dr. med. vet.,
DipECVDI

HOSPITAL NAME

Mobile Pet Imaging

REFERRING VET

Meaux

INVOICE

52763

DATE

7-7-22