



PATIENT PRESENTING CLINICAL SIGNS

Tula McCoy 3 month history of LR lameness
 Abnormal PE/Chem/CBC/UA Results: Exam: L Knee extension pain Left cranial drawer Right knee normal

SPECIES ULTRASONOGRAPHIC STUDY OF THE BILATERAL STIFLES

Canine There may be a mix up of the labeling since the labeling of the subsequent loops goes back between the right and left side repeatedly.

BREED ULTRASONOGRAPHIC FINDINGS

Lab Retriever **Left Stifle**

SEX
 FS
AGE
 8.3 Years

No abnormal effusion is seen within the supra- and infra patellar area. There is no evidence of synovial or capsular thickening or proliferation. The cranial cruciate ligament appears to be continuous and well-delineated, no deviation from normal echoarchitecture is noted. Lateral and medial menisci are within their anticipated positions and align well below the bone surfaces, meniscal surfaces are even and smooth. The echotexture is hypo echoic and uniform. The joint margins are smooth, no osteophytes are seen. The infra patellar fat pad present, the expected echo architecture.

Right Stifle

No abnormal effusion is seen within the supra- and infra patellar area. There is no evidence of synovial or capsular thickening or proliferation. The cranial cruciate ligament appears to be continuous and well-delineated, no deviation from normal echoarchitecture is noted. Lateral and medial menisci are within their anticipated positions and align well below the bone surfaces, meniscal surfaces are even and smooth. The echotexture is hypo echoic and uniform. The joint margins are smooth, no osteophytes are seen. The infra patellar fat pad present, the expected echo architecture.

INTERPRETED BY

Nele Eley, DVM
 Dr. med. Vet. DipECVDI

HOSPITAL NAME

Colorado Animal
 Specialty &
 Emergency

ULTRASONOGRAPHIC DIAGNOSIS

- No ultrasonographic evidence of stifle arthropathy.

INTERPRETATION OF THE FINDINGS & FURTHER RECOMMENDATIONS

REFERRING VET

James Gaynor

The ultrasonographic presentation of the cruciate ligaments and visible parts of the menisci is within normal limits. Cruciate ligament edema cannot be ruled out entirely; however, no significant effusion, synovialitis, or osteoarthritic changes are seen in the visible parts of the bilateral stifle joints.

INVOICE

59206

DATE

7-6-23



PATIENT

Tula McCoy

SPECIES

Canine

BREED

Lab Retriever

SEX

FS

AGE

8.3 Years

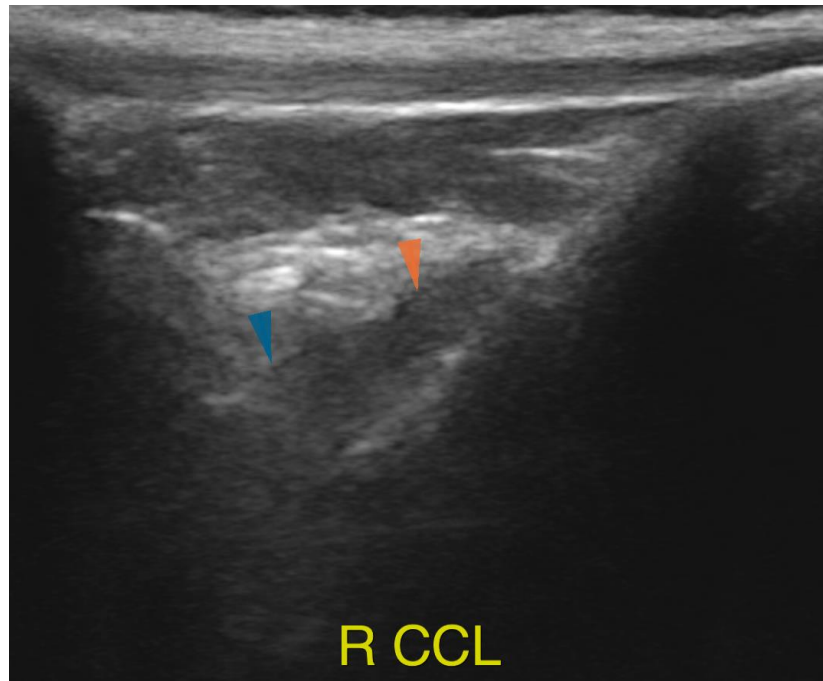

INTERPRETED BY

Nele Eley, DVM
Dr. med. Vet. DipECVDI

The information and recommendations provided are based on the images presented by the referring veterinarian/sonographer. No evaluation can be communicated regarding pathology that was not visible in the image/video clips provided.

Thank you for this referral. If the clinical or image interpretation does not parallel your findings or if I can be of any further assistance please contact me.

HOSPITAL NAME

Colorado Animal
Specialty &
Emergency

Nele Eley, DVM, Dr. med. vet., DipECVDI
European Specialist in Veterinary Diagnostic Imaging, Cert. Radiology,
Senior lecturer University of Giessen, Germany, Veterinary Faculty, Department of Radiology
info@sonopath.com

REFERRING VET

James Gaynor

INVOICE

59206

DATE

7-6-23