



**PATIENT**

Henry Cunerty

**PRESENTING CLINICAL SIGNS**

chronic intermittent LF lameness - 1-2 mos  
Abnormal PE/Chem/CBC/UA Results: x-rays - NSF

**SPECIES**

Canine

**ULTRASONOGRAPHIC FINDINGS**

**Left Shoulder**

Severe thickening and enlargement of the biceps tendon's cross sectional area are seen in the distal aspect of the tendon level with and immediately proximal to the musculotendinous junction. The entirety of the tendon's cross section cannot be seen within the intertubercular groove. There appears to be tendinous tissue with a hypoechoic split in the lateral aspect of the tendon surrounded by a large amount of hypoechoic synovium. Mild irregularity of the intertubercular groove's bone surface is seen. No supra- and infraspinatus abnormality can be identified.

**BREED**

German Shorthaired  
Pointer

**SEX**

M

**Right Shoulder**

The right biceps tendon presents within normal limits.

**AGE**

1 Year

**ULTRASONOGRAPHIC DIAGNOSIS**

- Left biceps tendinopathy with presumed split and concurrent synovitis.

**INTERPRETATION OF THE FINDINGS & FURTHER RECOMMENDATIONS**

The ultrasonographic changes suggest presence of partial rupture of the left biceps tendon. The entirety of the tendon's cross section cannot be seen within the intertubercular groove and there appears to be a longitudinal split as well as distal displacement and severe thickening of the musculotendinous tissues distal to the intertubercular groove level.

**INTERPRETED BY**

Nele Eley, DVM  
Dr. med. Vet. DipECVDI

**HOSPITAL NAME**

Petworks Veterinary  
Hospital

**REFERRING VET**

Dr. Trudeau

**INVOICE**

52685

**DATE**

7-4-22



**PATIENT**

Henry Cunerty

**SPECIES**

Canine

**BREED**

German Shorthaired  
Pointer

**SEX**

M

**AGE**

1 Year

**INTERPRETED BY**

Nele Eley, DVM  
Dr. med. Vet. DipECVDI

**HOSPITAL NAME**

Petworks Veterinary  
Hospital

**REFERRING VET**

Dr. Trudeau

**INVOICE**

52685

**DATE**

7-4-22

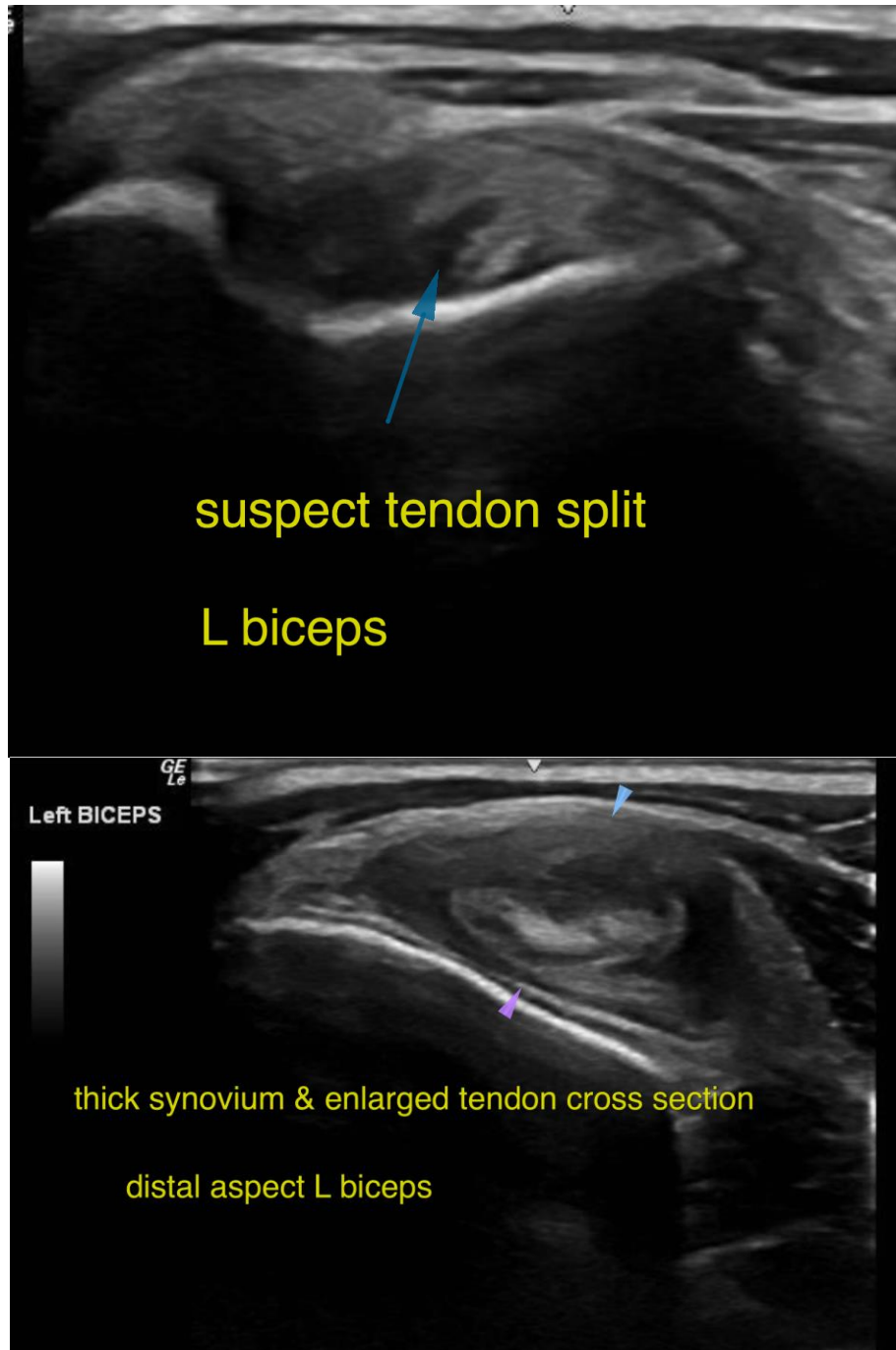



**PATIENT**

Henry Cunerty

The information and recommendations provided are based on the images presented by the referring veterinarian/sonographer. No evaluation can be communicated regarding pathology that was not visible in the image/video clips provided.

Thank you for this referral. If the clinical or image interpretation does not parallel your findings or if I can be of any further assistance please contact me.

**SPECIES**

Canine

**Nele Eley**, DVM, Dr. med. vet., DipECVDI  
European Specialist in Veterinary Diagnostic Imaging, Cert. Radiology,  
Senior lecturer University of Giessen, Germany, Veterinary Faculty, Department of Radiology  
Nele.Eley@sonopath.com

**BREED**

German Shorthaired  
Pointer

**SEX**

M

**AGE**

1 Year

**INTERPRETED BY**

Nele Eley, DVM  
Dr. med. Vet. DipECVDI

**HOSPITAL NAME**

Petworks Veterinary  
Hospital

**REFERRING VET**

Dr. Trudeau

**INVOICE**

52685

**DATE**

7-4-22