



PATIENT

Flirt Prince

PRESENTING CLINICAL SIGNS

Flirt is a 10 year old Border Jack SF athletic dog. On 7/15/2023 she was doing agility when a Golden Retriever "slammed" into her in the ring. There was no visible lameness following this incident. On her next run she completed all her jumps and tasks but did not want to go over a frame where injury had occurred. The next day she went into the ring and seemed to splay out/fall down. After that she was non weightbearing on the right rear leg. She was seen by her primary care veterinarian who did x-rays of the pelvis and stifle joints and told owner that they were normal but she reacted to palpation on iliopsoas so it was determined this was a recurrence of previous psoas injury. She is on carprofen and gabapentin.

SPECIES

Canine

BREED

Border Jack Mix

ULTRASONOGRAPHIC STUDY OF THE BILATERAL STIFLES & ILIOPSOAS

Limited Study.

SEX

Spayed Female

ULTRASONOGRAPHIC FINDINGS

Left Stifle

No abnormal effusion is seen within the supra- and infra patellar area. There is no evidence of synovial or capsular thickening or proliferation. The cranial cruciate ligament appears to be continuous and well-delineated, no deviation from normal echoarchitecture is noted. Lateral and medial menisci are within their anticipated positions and align well below the bone surfaces, meniscal surfaces are even and smooth. The echotexture is hypo echoic and uniform. The joint margins are smooth, no osteophytes are seen. The infra patellar fat pad present, the expected echo architecture.

AGE

10 Years

INTERPRETED BY

Nele Eley, DVM
Dr. med. Vet. DipECVDI

Right Stifle

No abnormal effusion is seen within the supra- and infra patellar area. There is no evidence of synovial or capsular thickening or proliferation. The cranial cruciate ligament appears to be continuous and well-delineated, no deviation from normal echoarchitecture is noted. Lateral and medial menisci are within their anticipated positions and align well below the bone surfaces, meniscal surfaces are even and smooth. The echotexture is hypo echoic and uniform. The joint margins are smooth, no osteophytes are seen. The infra patellar fat pad present, the expected echo architecture.

HOSPITAL NAME

County Line
Veterinary Clinic

Bilateral Iliopsoas

REFERRING VET

Elizabeth Fowler

The right and left iliopsoas muscles present within normal limits. The fascial planes are smoothly delineated. The muscles present uniformly hypoechoic with hyperechoic well delineated muscle fibers.

INVOICE

59591

The musculotendinous junction and the tendinous attachment to the lesser trochanter of the femur of the psoas major tendons are not part of this study.

ULTRASONOGRAPHIC DIAGNOSIS

DATE

7-31-23

- Normal age related ultrasonographic presentation of the stifle joints with no evidence of cruciate ligament injury or meniscopathy.



PATIENT

Flirt Prince

- Normal ultrasonographic presentation of the psoas major muscle in both hind limbs.

INTERPRETATION OF THE FINDINGS & FURTHER RECOMMENDATIONS

The ultrasonographic study does not reveal evidence of cruciate ligament injury or meniscopathy in the right or left hind limb. The ultrasonographic presentation of the stifle joints is within age related normal limits.

SPECIES

Canine

The muscular portion of the psoas major presents within normal limits in both limbs. The tendon and its attachment to the lesser trochanter of the femur are not included and injury from the level of the musculotendinous junction up to tendinous insertion to the femur cannot be ruled out.

BREED

Border Jack Mix

SEX

Spayed Female

AGE

10 Years

INTERPRETED BY

Nele Eley, DVM
Dr. med. Vet. DipECVDI

HOSPITAL NAME

County Line
Veterinary Clinic

REFERRING VET

Elizabeth Fowler

INVOICE

59591

DATE

7-31-23

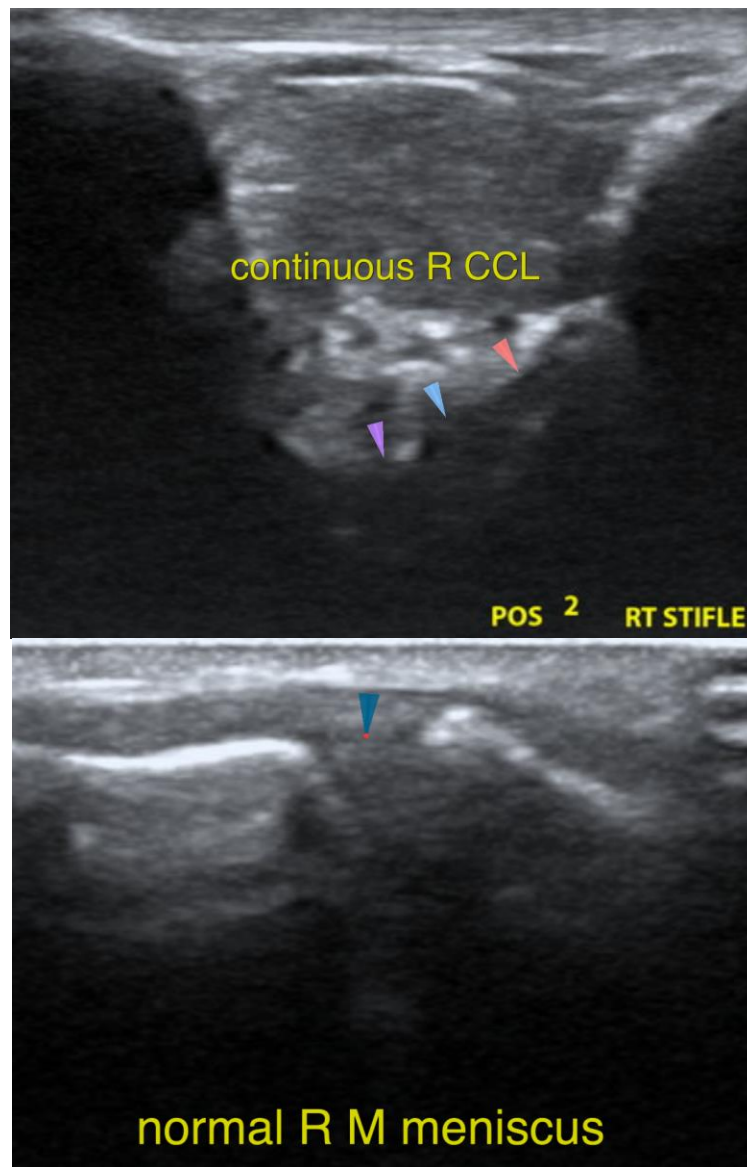



PATIENT

Flirt Prince

SPECIES

Canine

BREED

Border Jack Mix

SEX

Spayed Female

AGE

10 Years

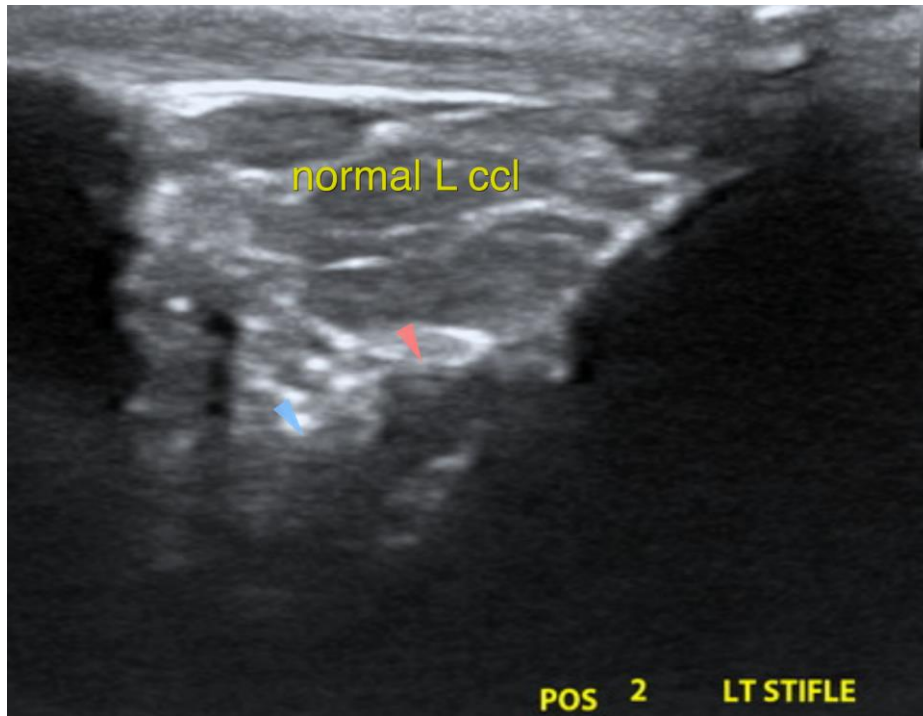

INTERPRETED BY

Nele Eley, DVM
Dr. med. Vet. DipECVDI

The information and recommendations provided are based on the images presented by the referring veterinarian/sonographer. No evaluation can be communicated regarding pathology that was not visible in the image/video clips provided.

Thank you for this referral. If the clinical or image interpretation does not parallel your findings or if I can be of any further assistance please contact me.

HOSPITAL NAME

County Line
Veterinary Clinic

Nele Eley, DVM, Dr. med. vet., DipECVDI
European Specialist in Veterinary Diagnostic Imaging, Cert. Radiology,
Senior lecturer University of Giessen, Germany, Veterinary Faculty, Department of Radiology
info@sonopath.com

REFERRING VET

Elizabeth Fowler

INVOICE

59591

DATE

7-31-23