

**PATIENT**

Ollie Roskowski

SPECIES

Canine

BREED

French Bulldog

SEX

Neutered Male

AGE

02/11/2019

INTERPRETED BYNele Eley, DVM
Dr. med. Vet. DipECVDI**HOSPITAL NAME**County Line
Veterinary Clinic**REFERRING VET**

Elizabeth Fowler

INVOICE

59141

DATE

7-3-23

PRESENTING CLINICAL SIGNS

P is 4 yr old obese frenchie, hx of bilateral cruciate dz, p has had hemilaminectomy about 7 mo ago, we have been doing rehab/conditioning for about 6 mo to increase muscle strength while protecting the stifles. We are taking these U/S images prior to doing Spryng and HA injections in both stifles. P currently on Proin, Gabapentin, and Apoquel.

Abnormal PE/Chem/CBC/UA Results: Thyroid normal. No other BW done recently.

ULTRASONOGRAPHIC FINDINGS**Right Stifle**

Mild periarticular osteophytes are seen in the femoral patella and femoral tibial joint margins. There is a mild amount of anechoic effusion within the supra- and infra-patellar recesses of the right stifle joint. Mild swelling of the visible synovial lining is seen. The cranial cruciate ligament presents continuous with mild diffuse swelling. The medial meniscus is in situ, smoothly delineated, and of uniform internal echoarchitecture.

Left Stifle

Mild periarticular osteophytes are seen in the femoral patella and femoral tibial joint margins. There is a mild amount of anechoic effusion within the supra- and infra-patellar recesses of the left stifle joint. Mild swelling of the visible synovial lining is seen. The cranial cruciate ligament presents continuous with mild diffuse swelling. The medial meniscus is in situ, smoothly delineated, and of uniform internal echoarchitecture.

ULTRASONOGRAPHIC DIAGNOSIS

- Mild osteoarthritis of both stifle joints with mild signs of cruciate ligament pathology.
- No evidence of meniscopathy.

INTERPRETATION OF THE FINDINGS & FURTHER RECOMMENDATIONS

The ultrasonographic findings support the presence of edema or early partial rupture of the cranial cruciate ligament within both stifle joints. No evidence of full rupture is seen. There is no evidence of concurrent meniscopathy. The osteoarthritic changes and degree of effusion are considered mild in both stifle joints at this point.



PATIENT

Ollie Roskowski

SPECIES

Canine

BREED

French Bulldog

SEX

Neutered Male

AGE

02/11/2019

INTERPRETED BY

Nele Eley, DVM
Dr. med. Vet. DipECVDI

HOSPITAL NAME

County Line
Veterinary Clinic

REFERRING VET

Elizabeth Fowler

INVOICE

59141

DATE

7-3-23

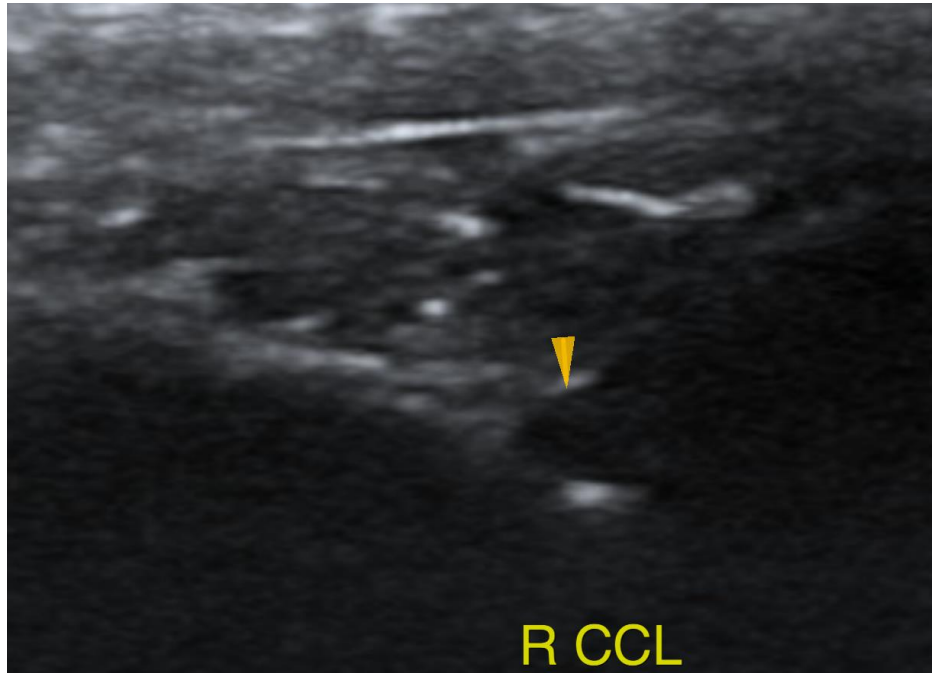

The information and recommendations provided are based on the images presented by the referring veterinarian/sonographer. No evaluation can be communicated regarding pathology that was not visible in the image/video clips provided.

Thank you for this referral. If the clinical or image interpretation does not parallel your findings or if I can be of any further assistance please contact me.

Nele Eley, DVM, Dr. med. vet., DipECVDI
European Specialist in Veterinary Diagnostic Imaging, Cert. Radiology,
Senior lecturer University of Giessen, Germany, Veterinary Faculty, Department of Radiology
info@sonopath.com