



PATIENT PRESENTING CLINICAL SIGNS

Maxine Nadler Follow-up CT post sinus trephination and nasal irrigation due to Aspergillosis. Previous CT done in April (report attached).
 Abnormal PE/Chem/CBC/UA Results: Owner reports pet had been doing well post Tx but recently started having some yellow nasal discharge from Left nostril

SPECIES

Canine

COMPUTED TOMOGRAPHIC STUDY OF THE HEAD

Plain and post contrast studies available for review and compared with the prior report dated 4-13-22

BREED

Labrador Retriever

COMPUTED TOMOGRAPHIC FINDINGS

The patient has a history of trephination of both frontal sinuses and topical antifungal treatment.

SEX

Spayed Female

Mild progression of the destructive changes within the left nasal cavity is seen. There also is mild turbinate destruction within the caudodorsal aspect within the limits of the dorsal nasal concha visible in the right nasal cavity. The remaining turbinates and walls of the left nasal cavity present mild mucosal swelling.

AGE

8 Years

The mucosal swelling within the left and right frontal sinus is moderate. Moderate hyperostosis of the external laminae of both frontal sinuses is noted accentuating the trephination sites. The internal lamina of the left frontal sinus presents mild hyperostotic changes as well. The lateral wall of the left frontal sinus is porous in appearance.

INTERPRETED BY

Nele Eley (Ondreka),
 DVM Dr. med. vet.,
 DipECVDI

The left medial retropharyngeal lymph node presents minimal symmetric enlargement.

COMPUTED TOMOGRAPHIC DIAGNOSIS

- Mildly progressive and now bilateral destructive rhinosinusitis with minimal left sided medial retropharyngeal lymphadenomegaly.

HOSPITAL NAME

Mobile Pet Imaging

INTERPRETATION OF FINDINGS & FURTHER RECOMMENDATIONS

Mild progression of the destructive changes within the left and new mild destructive changes within the right nasal cavity are seen. The changes are mostly within the expected limits after treatment of chronic fungal destructive rhinitis due to aspergillosis infection. However, the changes do also suggest an active component of the inflammation/infection and continuation and/or repetition of the treatment could be considered depending on the clinical correlation.

REFERRING VET

Meaux

INVOICE

53151

DATE

7-28-22



PATIENT

Maxine Nadler

SPECIES

Canine

BREED

Labrador Retriever

SEX

Spayed Female

AGE

8 Years

INTERPRETED BY

Nele Eley (Ondreka),
DVM Dr. med. vet.,
DipECVDI

HOSPITAL NAME

Mobile Pet Imaging

REFERRING VET

Meaux

INVOICE

53151

DATE

7-28-22

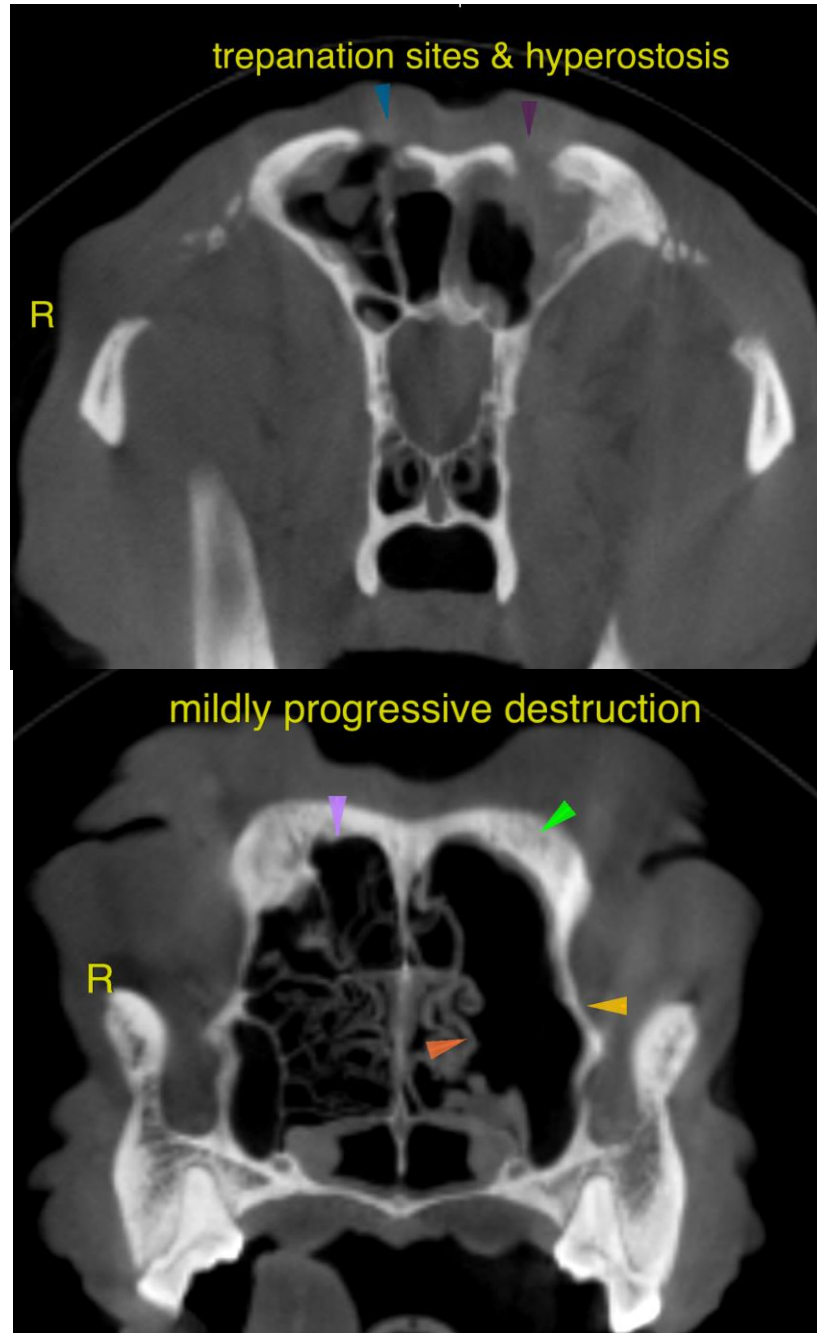

**PATIENT**

Maxine Nadler

The information and recommendations provided are based on the images presented by the referring veterinarian. No evaluation can be communicated regarding pathology that was not visible in the image/video clips provided.

SPECIES

Canine

Thank you for this referral. If the clinical or image interpretation does not parallel your findings or if I can be of any further assistance please contact me.

BREED

Labrador Retriever

Nele Eley (Ondreka), DVM, Dr. med. vet., DipECVDI
European Specialist in Veterinary Diagnostic Imaging, Cert. Radiology,
Senior lecturer University of Giessen/Germany, Veterinary Faculty, Department of Radiology.
Nele.Eley@sonopath.com

SEX

Spayed Female

AGE

8 Years

INTERPRETED BY

Nele Eley (Ondreka),
DVM Dr. med. vet.,
DipECVDI

HOSPITAL NAME

Mobile Pet Imaging

REFERRING VET

Meaux

INVOICE

53151

DATE

7-28-22