

PATIENT PRESENTING CLINICAL SIGNS

Hugo Weismiller Chronic intermittent lower back discomfort affecting the RHL more than the LHL. Discomfort is provoked by exercise. Lumbopelvic and stifle radiographs normal. Inconsistent pain on palpation of right iliopsoas

SPECIES ULTRASONOGRAPHIC STUDY OF THE BILATERAL PSOAS MINOR TENDONS

Canine

The right psoas major tendon is attached smoothly to the greater trochanter of the femur. No evidence of osseous defects or new bone formation is seen. The tendon is smoothly delineated and of uniform echotexture and echogenicity. The musculotendinous junction is smooth and within normal limits. No peripheral soft tissue swelling or fluid accumulation is seen. The visible part of the right coxofemoral joint presents within normal limits. No evidence of osteophytes, effusion, or synovial swelling are seen.

BREED

Wheaton Terrier

SEX

Neutered Male

The left psoas major tendon is attached smoothly to the greater trochanter of the femur. No evidence of osseous defects or new bone formation is seen. The tendon is smoothly delineated and of uniform echotexture and echogenicity. The musculotendinous junction is smooth and within normal limits. No peripheral soft tissue swelling or fluid accumulation is seen. The visible part of the left coxofemoral joint presents within normal limits. No evidence of osteophytes, effusion, or synovial swelling are seen.

AGE

3 Years

ULTRASONOGRAPHIC DIAGNOSIS

- Normal ultrasonographic presentation of the psoas minor tendons in both hindlimbs

INTERPRETATION OF FINDINGS & FURTHER RECOMMENDATIONS

INTERPRETED BY

Nele Eley (Ondreka),
DVM Dr. med. vet.,
DipECVDI

The ultrasonographic presentation of the psoas minor tendon is within normal limits in both hind limbs and symmetric between the right and left hindlimb. No evidence of coxofemoral joint pathology seen ultrasonographically. Primary iliopsoas musculotendinopathy with microarchitectural changes remains a potential even though the negative ultrasonographic findings render the offs of psoas minor pathology low at this point.

HOSPITAL NAME

Points East West VS

REFERRING VET

Dr. David Lane

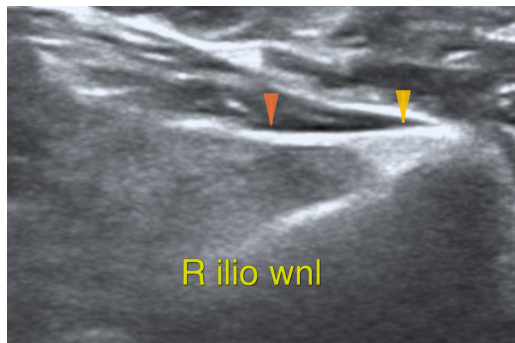

INVOICE

44403

DATE

7/27/23



PATIENT

Hugo Weismiller

The information and recommendations provided are based on the images presented by the referring veterinarian. No evaluation can be communicated regarding pathology that was not visible in the image/video clips provided.

SPECIES

Canine

Thank you for this referral. If the clinical or image interpretation does not parallel your findings or if I can be of any further assistance please contact me.

BREED

Wheaton Terrier

Nele Eley (Ondreka), DVM, Dr. med. vet., DipECVDI
European Specialist in Veterinary Diagnostic Imaging, Cert. Radiology,
Senior lecturer University of Giessen/Germany, Veterinary Faculty, Department of Radiology.
Nele.Eley@sonopath.com

SEX

Neutered Male

AGE

3 Years

INTERPRETED BY

Nele Eley (Ondreka),
DVM Dr. med. vet.,
DipECVDI

HOSPITAL NAME

Points East West VS

REFERRING VET

Dr. David Lane

INVOICE

44403

DATE

7/27/23