



PATIENT

Shauni Willie

PRESENTING CLINICAL SIGNS

lethargic , has reduced appetite HM grade 4/6
Abnormal PE/Chem/CBC/UA Results: elevated BUN,CREA, IP reduced K

SPECIES

Feline

RADIOGRAPHIC STUDY OF THE THORAX & ABDOMEN

Right/left lateral and ventrodorsal whole body views totaling 4 images available for review.

BREED

Savannah

RADIOGRAPHIC FINDINGS

Thorax

Mild mid-thoracic lordosis is seen.

SEX

Female Spayed

The extrathoracic soft tissues present homogeneous without abnormalities.

The heart is of normal size and shape and there is no evidence of cardiac chamber or vascular enlargement. The pulmonary vasculature is within normal limits.

AGE

15 Years

The cranial mediastinum presents the expected soft tissue opacity. The mediastinal width is less than twice the width of the vertebral column at the same level.

The trachea is normal in diameter and presents the anticipated course. The luminal outline of the trachea is smooth.

INTERPRETED BY

Nele Eley, DVM
Dr. med. Vet. DipECVDI

The bronchial tree presents with thin walls and tapers uniformly towards the periphery as expected.

The lung parenchyma presents the expected architecture and opacity. The intrapulmonary vascular branching is seen up to the third order lung vessels.

HOSPITAL NAME

St. Catherine's Animal
Hospital

The diaphragm is well delineated with even surface and the expected mild cranial bulging of the diaphragmatic cupola.

Abdomen

REFERRING VET

Dr. Boctor

The abdominal serosal detail is maintained.

The stomach is distended with gas, fluid, and mobile mineral opacities which vary in the position between the available images.

INVOICE

53155

Small intestinal loops are evenly distributed throughout the mid abdomen with no evidence of abnormal content or dilation. No intestinal plication is seen.

The left kidney appears to be reduced in size with small mineral opacities superimposed to it.

DATE

7-27-22



PATIENT

Shauni Willie

RADIOGRAPHIC DIAGNOSIS

- Mineral opaque gastric content and mild gastric dilation.
- Suspect chronic hypercalcemic nephropathy: bilateral versus left sided only.

SPECIES

Feline

INTERPRETATION OF THE FINDINGS & FURTHER RECOMMENDATIONS

The mineral opaque gastric content may be due to prior intake of mineral material such as bones. However, a gravel sign due to chronic partial outflow obstruction is a potential differential diagnosis. Both mechanical and functional outflow obstruction secondary to gastroenteritis, pancreatopathy, and other are a potential and further definition by means of abdominal ultrasound is recommended if not performed already.

BREED

Savannah

SEX

Female Spayed

AGE

15 Years

INTERPRETED BY

Nele Eley, DVM
Dr. med. Vet. DipECVDI

HOSPITAL NAME

St. Catherine's Animal
Hospital

REFERRING VET

Dr. Boctor

INVOICE

53155

DATE

7-27-22

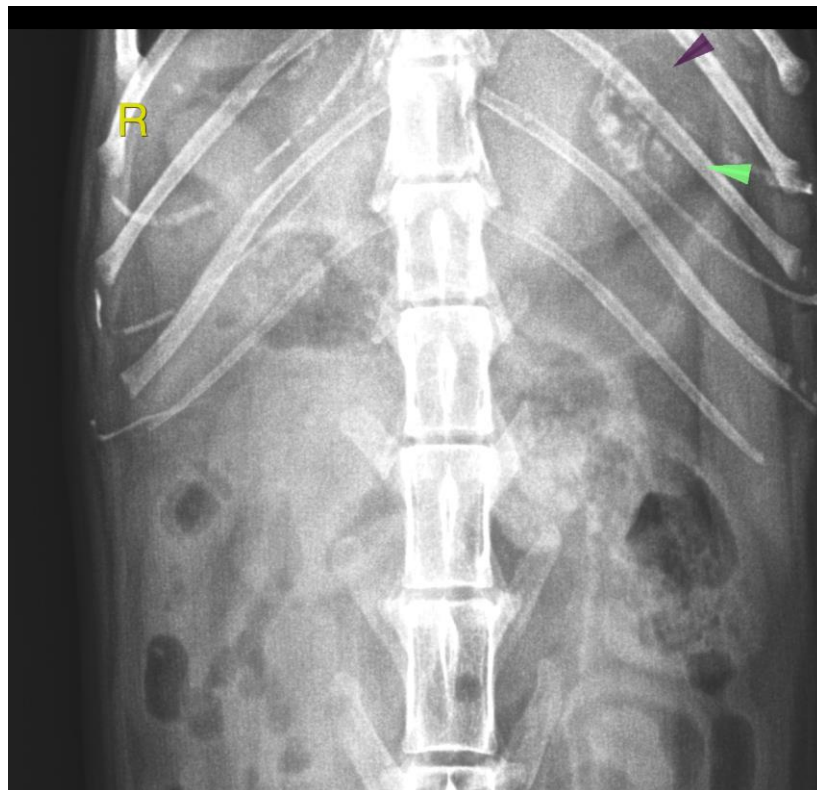



PATIENT

Shauni Willie

SPECIES

Feline

BREED

Savannah

SEX

Female Spayed

AGE

15 Years

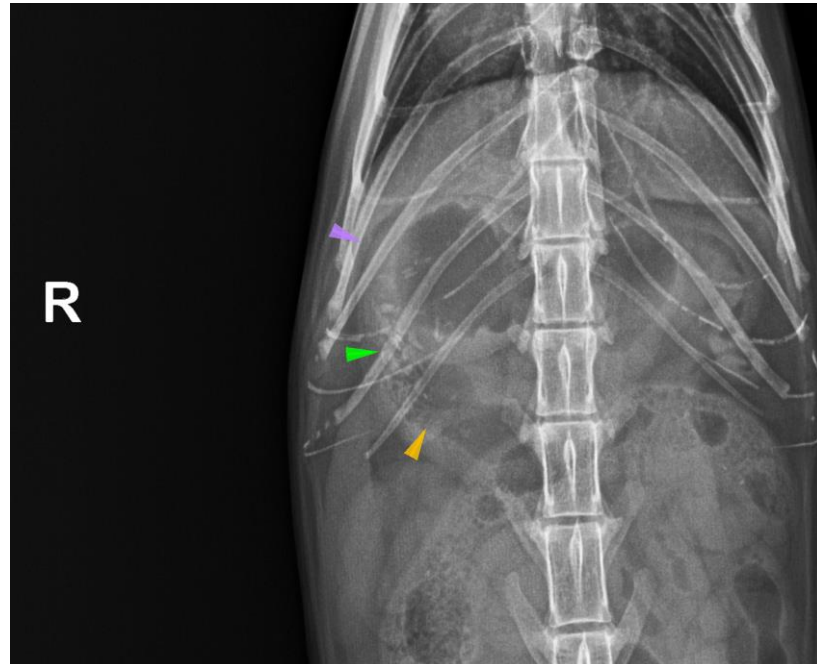

INTERPRETED BY

Nele Eley, DVM
Dr. med. Vet. DipECVDI

The information and recommendations provided are based on the images presented by the referring veterinarian/sonographer. No evaluation can be communicated regarding pathology that was not visible in the image/video clips provided.

Thank you for this referral. If the clinical or image interpretation does not parallel your findings or if I can be of any further assistance please contact me.

HOSPITAL NAME

St. Catherine's Animal
Hospital

Nele Eley, DVM, Dr. med. vet., DipECVDI
European Specialist in Veterinary Diagnostic Imaging, Cert. Radiology,
Senior lecturer University of Giessen, Germany, Veterinary Faculty, Department of Radiology
Nele.Eley@sonopath.com

REFERRING VET

Dr. Boctor

INVOICE

53155

DATE

7-27-22