



PATIENT

Qots Sadikcyy

PRESENTING CLINICAL SIGNS

Right forelimb lameness. Valley fever test negative

SPECIES

Canine

COMPUTED TOMOGRAPHIC STUDY OF THE ELBOWS

Plain and post contrast studies of the elbows available for review.

BREED

German Shepherd

COMPUTED TOMOGRAPHIC FINDINGS

A 5mm sized wedge shaped fragment is isolated from the tip of the right medial coronoid process. The base of the medial coronoid process presents sclerosis with loss of its trabecular bone pattern. A mild amount of periarticular osteophytes are seen.

SEX

Male

Mildly irregular outline and heterogeneous attenuation of the tip of the left medial coronoid process are seen; however, there is no fragment or fissure noted. The periarticular margins present smooth and intact.

Mild signs of panosteitis eosinophilica are seen in the long bones of both front limbs.

AGE

7 Months

COMPUTED TOMOGRAPHIC DIAGNOSIS

- Medial coronoid pathology with fragmentation and early secondary osteoarthritis of the right elbow.
- Panosteitis eosinophilica.

INTERPRETED BY

Nele Eley, DVM
Dr. med. Vet. DipECVDI

INTERPRETATION OF THE FINDINGS & FURTHER RECOMMENDATIONS

A large fragment is isolated from the tip of the right medial coronoid process. Arthroscopic revision with removal of the fragment is recommended in order to prevent further damage to the articular structures in the right elbow.

HOSPITAL NAME

Scottsdale Veterinary
Clinic

REFERRING VET

Dr. Buscema

INVOICE

53111

DATE

7-26-22



PATIENT

Qots Sadikcy

SPECIES

Canine

BREED

German Shepherd

SEX

Male

AGE

7 Months

INTERPRETED BY

Nele Eley, DVM
Dr. med. Vet. DipECVDI

HOSPITAL NAME

Scottsdale Veterinary
Clinic

REFERRING VET

Dr. Buscema

INVOICE

53111

DATE

7-26-22

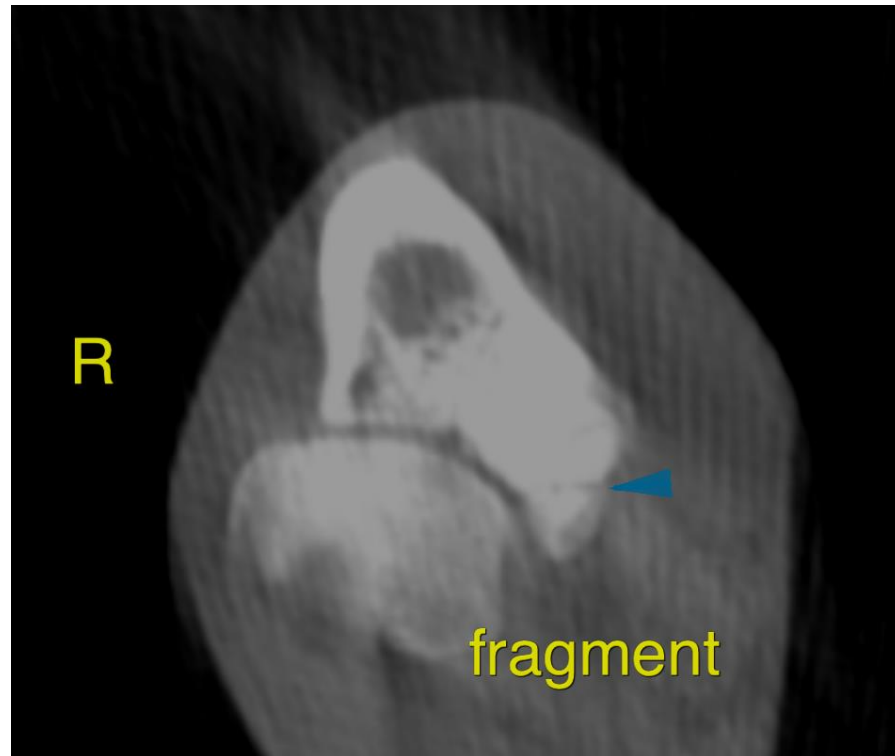

The information and recommendations provided are based on the images presented by the referring veterinarian/sonographer. No evaluation can be communicated regarding pathology that was not visible in the image/video clips provided.

Thank you for this referral. If the clinical or image interpretation does not parallel your findings or if I can be of any further assistance please contact me.

Nele Eley, DVM, Dr. med. vet., DipECVDI
European Specialist in Veterinary Diagnostic Imaging, Cert. Radiology,
Senior lecturer University of Giessen, Germany, Veterinary Faculty, Department of Radiology
Nele.Eley@sonopath.com