



PATIENT

Oliver Tricamo

PRESENTING CLINICAL SIGNS

mild coughing, hm 2-3/6 systolic, mild weight loss, on and off loose stools
Abnormal PE/Chem/CBC/UA Results: bnp 1,200 nk/k ratio =23, kidneys liver wnl platelets
1200 very stress dog cortisol- pending thyroid normal

SPECIES

Canine

RADIOGRAPHIC STUDY OF THE THORAX

Right/left lateral and ventrodorsal views of the thorax totaling 3 images available for review.

BREED

Weimeraner

RADIOGRAPHIC FINDINGS

The surrounding bony structures are within normal limits.

The extrathoracic soft tissues present homogeneous without abnormalities.

SEX

Male

The vertebral heart score is 9.4. No cardiomegaly and no specific chamber enlargement is seen. There is no evidence of a vascular lung pattern.

AGE

13 Years

The cranial mediastinum presents the expected soft tissue opacity. The mediastinal width is less than twice the width of the vertebral column at the same level.

The trachea is normal in diameter and presents the anticipated course. The luminal outline of the trachea is smooth.

INTERPRETED BY

Nele Eley, DVM
Dr. med. Vet. DipECVDI

The lung presents a moderate generalized bronchial pattern which is evenly distributed throughout the lung. No evidence of pulmonary nodules or masses is seen.

The diaphragm is well delineated with even surface and the expected mild cranial bulging of the diaphragmatic cupola.

HOSPITAL NAME

Legacy Animal
Hospital

RADIOGRAPHIC DIAGNOSIS

- Normal radiographic presentation of the cardiac silhouette.
- Bronchial lung pattern.

REFERRING VET

Dr. Kristin Potenzzone
DVM

INTERPRETATION OF THE FINDINGS & FURTHER RECOMMENDATIONS

The bronchial lung pattern may be within age related normal limits. Infectious bronchitis such as viral, bacterial, and less likely parasitic or eosinophilic/allergic bronchopneumopathy are potential differential diagnoses. A clinical trial of treatment for bronchitis could be considered versus further definition by means of airway endoscopy with airway sampling.

INVOICE

53099

The radiographic presentation of the cardiac silhouette reveals no evidence of hemodynamic changes. A detailed assessment would require a full cardiac echo.

DATE

7-26-22



PATIENT

Oliver Tricamo

SPECIES

Canine

BREED

Weimeraner

SEX

Male

AGE

13 Years

INTERPRETED BY

Nele Eley, DVM
Dr. med. Vet. DipECVDI

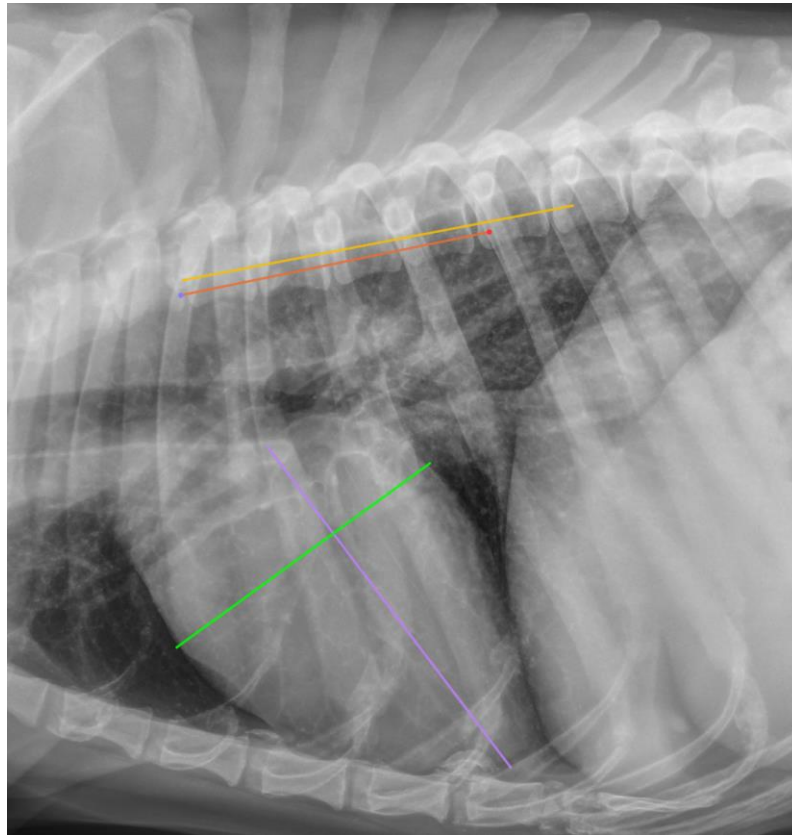

HOSPITAL NAME

Legacy Animal
Hospital

REFERRING VET

Dr. Kristin Potenzzone
DVM

The information and recommendations provided are based on the images presented by the referring veterinarian/sonographer. No evaluation can be communicated regarding pathology that was not visible in the image/video clips provided.

Thank you for this referral. If the clinical or image interpretation does not parallel your findings or if I can be of any further assistance please contact me.

Nele Eley, DVM, Dr. med. vet., DipECVDI
European Specialist in Veterinary Diagnostic Imaging, Cert. Radiology,
Senior lecturer University of Giessen, Germany, Veterinary Faculty, Department of Radiology
Nele.Eley@sonopath.com

INVOICE

53099

DATE

7-26-22