



PATIENT

Lizzy Simon

PRESENTING CLINICAL SIGNS

As per O - cat is vomiting and peeing (not always in her litter box). She is not grooming herself and howls and is losing weight history of hyperthyroidism in physical exam, BCS 3/9, no abdominal pain need to r/o organ abnormality in abdomen

SPECIES

Feline

RADIOGRAPHIC STUDY OF THE ABDOMEN

Right/left lateral and ventrodorsal views of the abdomen totaling 4 images available for review.

BREED

DSH

RADIOGRAPHIC FINDINGS

Lumbosacral vertebral end plate sclerosis and spondylosis deformans is seen. There are also spondyloses between L1/2 and L2/3.

SEX

Spayed Female

The patient is in thin body condition.

The abdominal serosal detail appears to be within normal limits.

The gastrointestinal tract is postprandial and presents within normal limits.

AGE

17 Years

Small mineral opaque foci superimpose onto the renal pelvis area of both kidneys.

The urinary bladder is small, and no abnormal opacities are seen.

INTERPRETED BY

Nele Eley, DVM
Dr. med. Vet. DipECVDI

The radiographic presentation of the liver is considered within normal limits.

RADIOGRAPHIC DIAGNOSIS

- Bilateral hypercalcemic nephropathy.
- Multiple spondyloses – likely unrelated to the reason of presentation.

HOSPITAL NAME

Truscott Animal
Hospital

INTERPRETATION OF THE FINDINGS & FURTHER RECOMMENDATIONS

The radiographic findings suggest potential for chronic hypercalcemic nephropathy. The remainder of the abdominal organs present within the expected limits. No evidence of organomegaly or a mass effect is seen.

REFERRING VET

Dr. Medhat Meawad

INVOICE

53103

DATE

7-26-22



PATIENT

Lizzy Simon

SPECIES

Feline

BREED

DSH

SEX

Spayed Female

AGE

17 Years

INTERPRETED BY

Nele Eley, DVM
Dr. med. Vet. DipECVDI

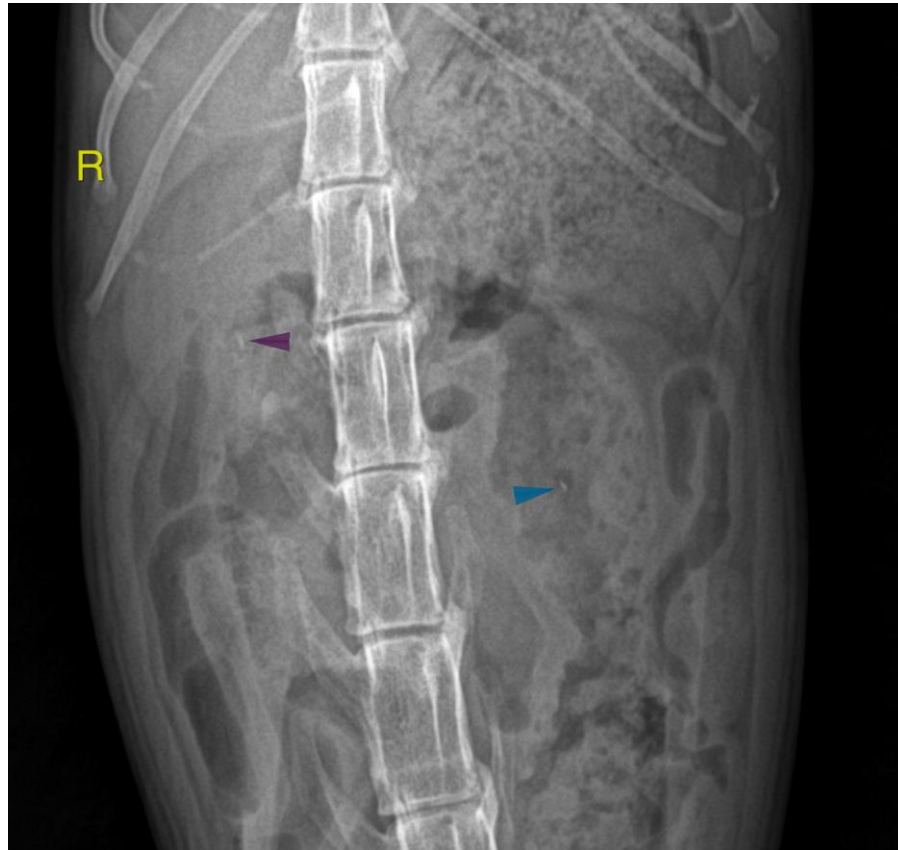

HOSPITAL NAME

Truscott Animal
Hospital

REFERRING VET

Dr. Medhat Meawad

INVOICE

53103

DATE

7-26-22

The information and recommendations provided are based on the images presented by the referring veterinarian/sonographer. No evaluation can be communicated regarding pathology that was not visible in the image/video clips provided.

Thank you for this referral. If the clinical or image interpretation does not parallel your findings or if I can be of any further assistance please contact me.

Nele Eley, DVM, Dr. med. vet., DipECVDI
European Specialist in Veterinary Diagnostic Imaging, Cert. Radiology,
Senior lecturer University of Giessen, Germany, Veterinary Faculty, Department of Radiology
Nele.Eley@sonopath.com