

**PATIENT**

Kairos McCrary

PRESENTING CLINICAL SIGNS

chronic purulent nasal discharge. Has have multiple courses of antibiotics.
Abnormal PE/Chem/CBC/UA Results: no discharge noted today.

SPECIES

Feline

RADIOGRAPHIC STUDY OF THE HEAD

Closed and open mouth dorsoventral and rostrocaudal views of the head as well as lateral and oblique views of the head in right and left lateral positions totaling 6 images available for review.

BREED

DSH

RADIOGRAPHIC FINDINGS

The dentition is incomplete. Multiple teeth are absent.

SEX

Male Neutered

An area of increased soft tissue opacity and bone loss is seen in the right caudal and lateral aspect of the nasal cavity superimposed onto the rostral margin of the orbita and caudal margin of the right maxilla. See image below. The remainder of the turbinates appear to be intact. The frontal sinuses appear to be aerated even though the opacity of the right frontal sinus may be slightly increased with increased soft tissue opacity lateral to it.

AGE

10

The tympanic bullae and temporomandibular joints present within normal limits.

RADIOGRAPHIC DIAGNOSIS

- Suspect area of bone loss in the caudolateral aspect of the right nasal cavity.

INTERPRETED BY

Nele Eley, DVM
Dr. med. Vet. DipECVDI

INTERPRETATION OF THE FINDINGS & FURTHER RECOMMENDATIONS

The radiographic findings suggest potential for pathology in the caudal and lateral aspect of the right nasal cavity. Differential diagnosis includes neoplasia, chronic inflammation, and summation artifact with the alveolar margin of the maxilla. Rhinoscopy and CT could be considered for further definition.

HOSPITAL NAME

Northshore
Veterinary Hospital

REFERRING VET

Kimberly Barron

INVOICE

53065

DATE

7-25-22



PATIENT

Kairos McCrary

SPECIES

Feline

BREED

DSH

SEX

Male Neutered

AGE

10

INTERPRETED BY

Nele Eley, DVM
Dr. med. Vet. DipECVDI

HOSPITAL NAME

Northshore
Veterinary Hospital

REFERRING VET

Kimberly Barron

INVOICE

53065

DATE

7-25-22

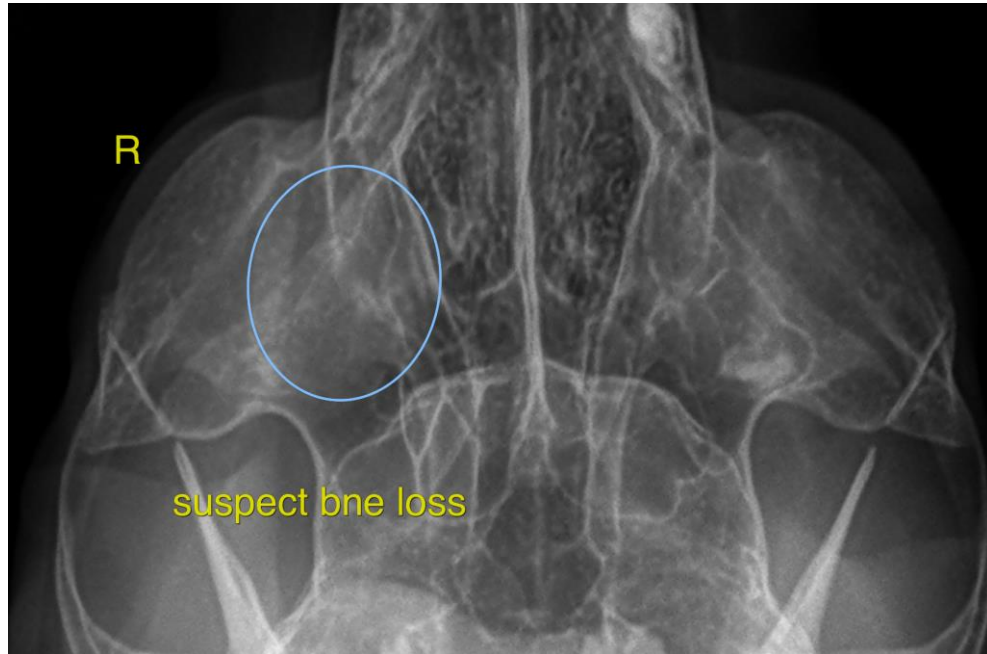

The information and recommendations provided are based on the images presented by the referring veterinarian/sonographer. No evaluation can be communicated regarding pathology that was not visible in the image/video clips provided.

Thank you for this referral. If the clinical or image interpretation does not parallel your findings or if I can be of any further assistance please contact me.

Nele Eley, DVM, Dr. med. vet., DipECVDI
European Specialist in Veterinary Diagnostic Imaging, Cert. Radiology,
Senior lecturer University of Giessen, Germany, Veterinary Faculty, Department of Radiology
Nele.Eley@sonopath.com