



**PATIENT PRESENTING CLINICAL SIGNS**

Benji Diiorio vomiting for 3 days , soft stool  
 Abnormal PE/Chem/CBC/UA Results: Bloodwork WNL including SNAPCPLI

**SPECIES RADIOGRAPHIC STUDY OF THE THORAX & ABDOMEN**

Canine Right lateral and ventrodorsal views of the thorax and abdomen totaling 4 images available for review in jpeg format.

**BREED** Only jpg images were submitted. The transformation from DICOM to jpg only allows for limited manipulation of the image. For the best possible results, we suggest submitting DICOM images in the future. Please do not hesitate to contact us should you need any help with the submission process.  
 Poodle

**SEX RADIOGRAPHIC FINDINGS**

Male **Thorax**

The surrounding bony structures are within normal limits.

**AGE** The extrathoracic soft tissues present homogeneous without abnormalities.

6 Months The heart is of normal size and shape and there is no evidence of cardiac chamber or vascular enlargement. The pulmonary vasculature is within normal limits.

**INTERPRETED BY**

Nele Eley, DVM  
 Dr. med. Vet. DipECVDI

The cranial mediastinum presents the expected soft tissue opacity. The mediastinal width is less than twice the width of the vertebral column at the same level.

The trachea is normal in diameter and presents the anticipated course. The luminal outline of the trachea is smooth.

**HOSPITAL NAME**

Lakeshore Woods  
 Animal Hospital

The bronchial tree presents with thin walls and tapers uniformly towards the periphery as expected.

The lung parenchyma presents the expected architecture and opacity. The intrapulmonary vascular branching is seen up to the third order lung vessels.

**REFERRING VET**

Dr. Sam Masoud

The diaphragm is well delineated with even surface and the expected mild cranial bulging of the diaphragmatic cupola.

**Abdomen**

**INVOICE**

53085

The surrounding bony structures are within normal limits.

No abnormalities of the extraabdominal soft tissues are noted. The abdominal wall is smooth and thin.

**DATE**

7-25-22

The serosal detail is maintained throughout the peritoneal and retroperitoneal space.

The liver is appropriate in position, size and presents uniform opacity.

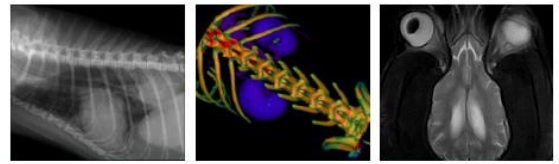

### PATIENT

Benji Diiorio

The splenic head is in the anticipated position and within normal limits for size and opacity. The splenic body and tail are considered normal for position, size, shape and opacity.

### SPECIES

Canine

Both kidneys are seen and present with normal size, shape, delineation and opacity. The urinary bladder is in its anticipated position. No radiopaque calculi are noted throughout the upper and lower urinary tract.

### BREED

Poodle

The stomach contains a mild amount of fluid and a moderate amount of gas. No radiopaque foreign material is seen within the stomach or intestines.

The small intestinal loops are evenly distributed throughout the mid abdomen. A mild intestinal gas pattern is noted with no evidence of abnormal dilation.

The colon is seen in the expected position and presents with appropriate content.

### SEX

Male

### RADIOGRAPHIC DIAGNOSIS

- Gastrointestinal maldigestion pattern.

### AGE

6 Months

### INTERPRETATION OF THE FINDINGS & FURTHER RECOMMENDATIONS

The radiographic study reveals no direct signs of mechanical ileus. Functional ileus appears likely based on the radiographic findings. Further definition by means of abdominal ultrasound could be considered in case of persisting or deteriorating clinical signs.

### INTERPRETED BY

Nele Eley, DVM  
Dr. med. Vet. DipECVDI

### HOSPITAL NAME

Lakeshore Woods  
Animal Hospital

### REFERRING VET

Dr. Sam Masoud

### INVOICE

53085

### DATE

7-25-22

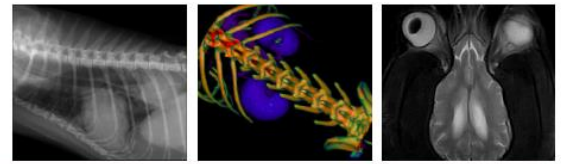

**PATIENT**

Benji Diiorio

The information and recommendations provided are based on the images presented by the referring veterinarian/sonographer. No evaluation can be communicated regarding pathology that was not visible in the image/video clips provided.

Thank you for this referral. If the clinical or image interpretation does not parallel your findings or if I can be of any further assistance please contact me.

**SPECIES**

Canine

**Nele Eley**, DVM, Dr. med. vet., DipECVDI  
European Specialist in Veterinary Diagnostic Imaging, Cert. Radiology,  
Senior lecturer University of Giessen, Germany, Veterinary Faculty, Department of Radiology  
Nele.Eley@sonopath.com

**BREED**

Poodle

**SEX**

Male

**AGE**

6 Months

**INTERPRETED BY**

Nele Eley, DVM  
Dr. med. Vet. DipECVDI

**HOSPITAL NAME**

Lakeshore Woods  
Animal Hospital

**REFERRING VET**

Dr. Sam Masoud

**INVOICE**

53085

**DATE**

7-25-22