



PATIENT

Annie Kreider

PRESENTING CLINICAL SIGNS

chronic intermittent lameness on right front with apian associated with right shoulder for years.

SPECIES

Canine

RADIOGRAPHIC STUDY OF THE RIGHT SHOULDER

Mediolateral view of the right shoulder and caudocranial view of both shoulders totaling 2 images available for review.

BREED

Longhaired Dachshund

RADIOGRAPHIC FINDINGS

The shoulder joints are superimposed onto the cranial thorax and cervical spine on the lateral view.

SEX

Female Spayed

There appears to be an osteophyte at the caudal margin of the humeral head in the right shoulder. There is no evidence of subluxation or luxation of the right shoulder in the available images. No evidence of aggressive bone lesions is seen.

The cervical spine presents within normal limits as far as assessable.

AGE

9

RADIOGRAPHIC DIAGNOSIS

- Mild right shoulder osteoarthritis.

INTERPRETED BY

Nele Eley, DVM
Dr. med. Vet. DipECVDI

INTERPRETATION OF THE FINDINGS & FURTHER RECOMMENDATIONS

Mild osteoarthritic changes of the right shoulder are seen radiographically which do not suffice to explain the significant lameness described in the patient history. Soft tissue injury including dynamic subluxation/luxation, shoulder instability, cervical, and other neurologic disease are potential considerations that could be pursued further with advanced imaging such as MRI if indicated based on the clinical findings.

HOSPITAL NAME

Northshore
Veterinary Hospital

REFERRING VET

Kimberly Barron

INVOICE

53059

DATE

7-25-22



PATIENT

Annie Kreider

SPECIES

Canine

BREED

Longhaired Dachshund

SEX

Female Spayed

AGE

9

INTERPRETED BY

Nele Eley, DVM
Dr. med. Vet. DipECVDI

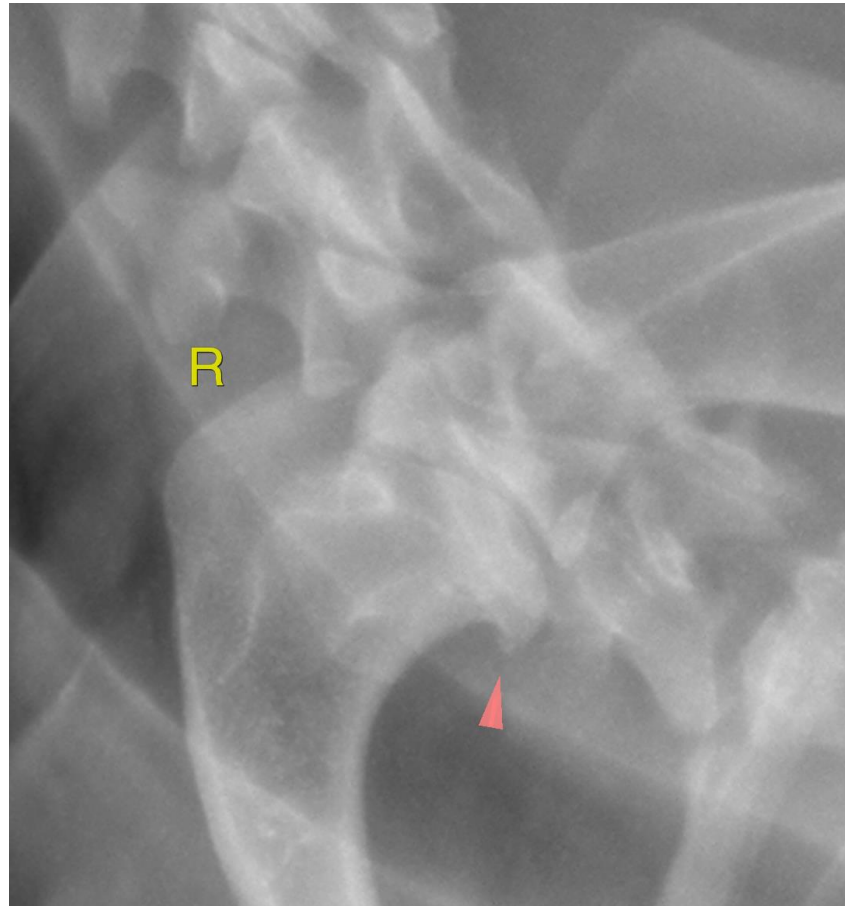

HOSPITAL NAME

Northshore
Veterinary Hospital

REFERRING VET

Kimberly Barron

INVOICE

53059

DATE

7-25-22

The information and recommendations provided are based on the images presented by the referring veterinarian/sonographer. No evaluation can be communicated regarding pathology that was not visible in the image/video clips provided.

Thank you for this referral. If the clinical or image interpretation does not parallel your findings or if I can be of any further assistance please contact me.

Nele Eley, DVM, Dr. med. vet., DipECVDI
European Specialist in Veterinary Diagnostic Imaging, Cert. Radiology,
Senior lecturer University of Giessen, Germany, Veterinary Faculty, Department of Radiology
Nele.Eley@sonopath.com