

**PATIENT**

Naina Cotrona

PRESENTING CLINICAL SIGNS

patient came in today as she yelped and in pain since the day before, on PE Patient showed pain on the lumbar region, Patient has normal appetite, drinking normal mentation and normal parameters of vital signs.

SPECIES

Canine

RADIOGRAPHIC STUDY OF THE LUMBAR SPINE

Right/left lateral and ventrodorsal views of the lumbar spine totaling 4 images available for review in jpeg format.

BREED

Shih Tzu

Only jpg images were submitted. The transformation from DICOM to jpg only allows for limited manipulation of the image. For the best possible results, we suggest submitting DICOM images in the future. Please do not hesitate to contact us should you need any help with the submission process.

SEX

Female Spayed

RADIOGRAPHIC FINDINGS

Number and general anatomy of the lumbar vertebrae present within normal limits.

AGE

12 Years

Moderate intervertebral disc space narrowing is seen consistently on all available images between T12 and T13.

There is no evidence of aggressive bone lesions or traumatic osseous injury.

INTERPRETED BYNele Eley, DVM
Dr. med. Vet. DipECVDI

No abdominal abnormality is seen.

RADIOGRAPHIC DIAGNOSIS

- Intervertebral disc disease T12/13.

HOSPITAL NAMEWilson Road Vet
Clinic**INTERPRETATION OF THE FINDINGS & FURTHER RECOMMENDATIONS**

The radiographic findings suggest potential for intervertebral disc hernia within the caudal thoracic spine between T12 and T13. Aging the disc disease and identifying potential presence of spinal cord compression would require additional imaging such as CT or MRI which could be considered in this patient depending on the severity and duration of the clinical signs.

REFERRING VET

Dr, Nancy Abdelmalak

INVOICE

53049

DATE

7-23-22



PATIENT

Naina Cotrona

SPECIES

Canine

BREED

Shih Tzu

SEX

Female Spayed

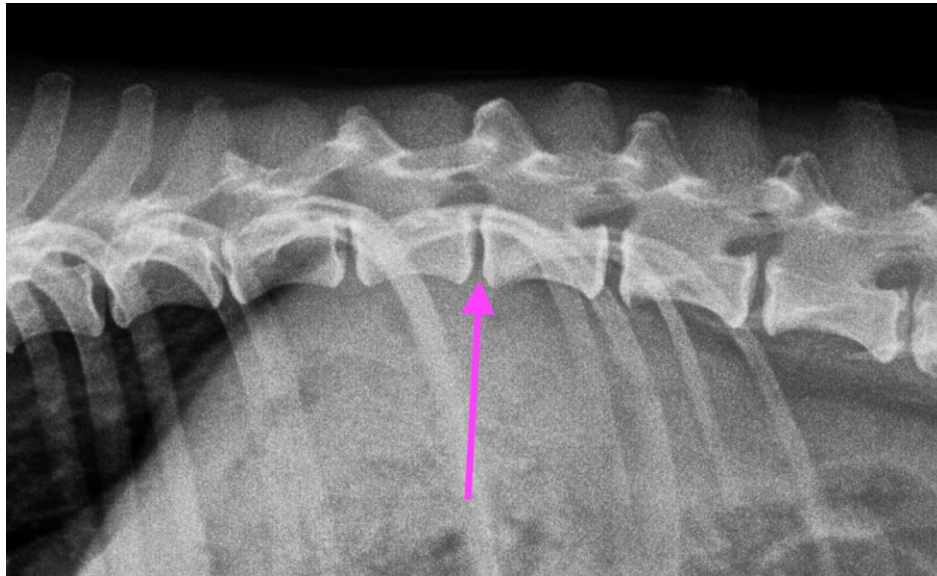

AGE

12 Years

INTERPRETED BY

Nele Eley, DVM
Dr. med. Vet. DipECVDI

HOSPITAL NAME

Wilson Road Vet
Clinic

REFERRING VET

Dr. Nancy Abdelmalak

INVOICE

53049

DATE

7-23-22

The information and recommendations provided are based on the images presented by the referring veterinarian/sonographer. No evaluation can be communicated regarding pathology that was not visible in the image/video clips provided.

Thank you for this referral. If the clinical or image interpretation does not parallel your findings or if I can be of any further assistance please contact me.

Nele Eley, DVM, Dr. med. vet., DipECVDI
European Specialist in Veterinary Diagnostic Imaging, Cert. Radiology,
Senior lecturer University of Giessen, Germany, Veterinary Faculty, Department of Radiology
Nele.Eley@sonopath.com