

**PATIENT PRESENTING CLINICAL SIGNS**

Nala Pike Evaluation of elbows due to forelimb lameness

COMPUTED TOMOGRAPHIC STUDY OF THE ELBOWS**SPECIES**

Plain and post contrast studies available for review.

Canine

COMPUTED TOMOGRAPHIC FINDINGS**BREED****Left Elbow**

Rottweiler

A 2.5 x 2.5mm sized demineralized fragment is isolated from the tip of the left medial coronoid process. The base of the medial coronoid process is irregularly contoured and presents deep medullary sclerosis. Radioulnar incisure incongruity is noted. There is a moderate amount of periarticular osteophytes. No evidence of subchondral bone defects is seen in the humeral condyles.

SEX

Spayed Female

Right Elbow**AGE**

1 Year

A 2 x 5mm sized demineralized fragment is isolated from the tip of the right medial coronoid process. The base of the medial coronoid process is irregularly contoured and presents deep medullary sclerosis. Radioulnar incisure incongruity is noted. There is a moderate amount of periarticular osteophytes. No evidence of subchondral bone defects is seen in the humeral condyles.

COMPUTED TOMOGRAPHIC DIAGNOSIS**INTERPRETED BY**Nele Eley (Ondreka),
DVM Dr. med. vet.,
DipECVDI

- Bilateral fragmentation of the medial coronoid process with moderate secondary osteoarthritic changes.

INTERPRETATION OF FINDINGS & FURTHER RECOMMENDATIONS

The CT study confirms presence of elbow dysplasia. Fragmentation of the medial coronoid process is seen in both elbows with moderate secondary osteoarthritic changes. Consider arthroscopic revision of both joints in order to prevent further damage to the articular structures.

HOSPITAL NAME

Mobile Pet Imaging

REFERRING VET

Meaux

INVOICE

53012

DATE

7-21-22



PATIENT

Nala Pike

SPECIES

Canine

BREED

Rottweiler

SEX

Spayed Female

AGE

1 Year

INTERPRETED BY

Nele Eley (Ondreka),
DVM Dr. med. vet.,
DipECVDI

HOSPITAL NAME

Mobile Pet Imaging

REFERRING VET

Meaux

INVOICE

53012

DATE

7-21-22

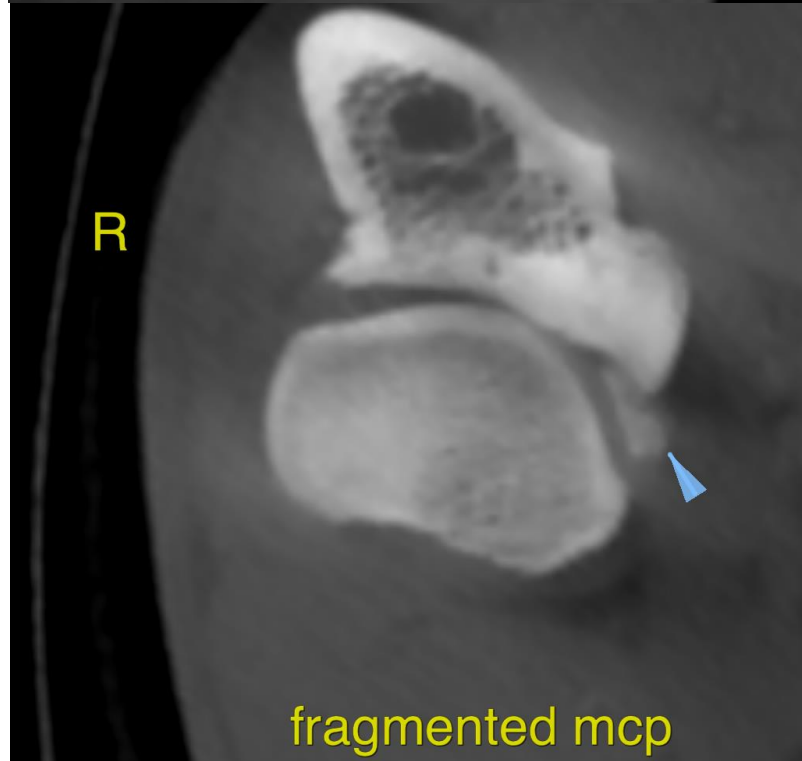
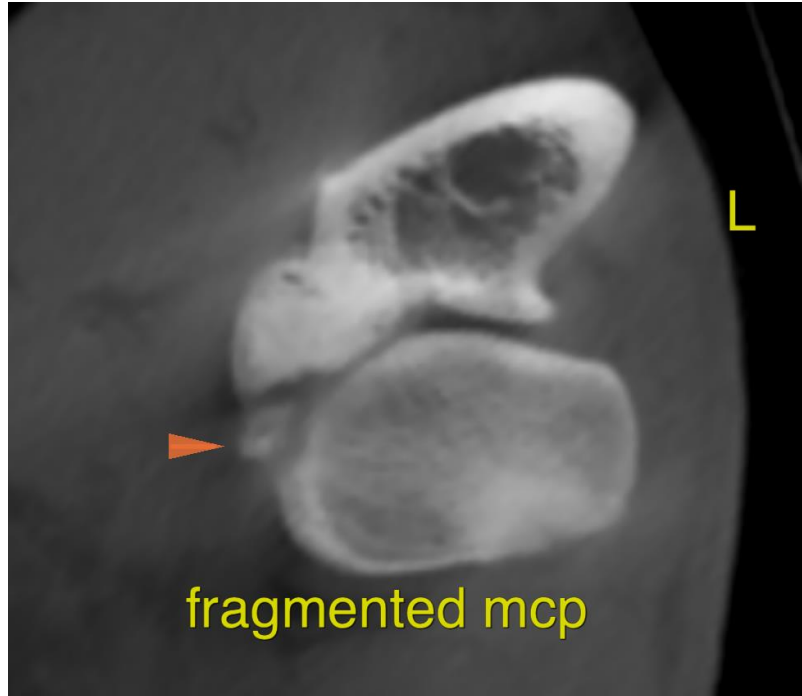



PATIENT The information and recommendations provided are based on the images presented by the referring veterinarian. No evaluation can be communicated regarding pathology that was not visible in the image/video clips provided.

Nala Pike

SPECIES

Canine

Thank you for this referral. If the clinical or image interpretation does not parallel your findings or if I can be of any further assistance please contact me.

BREED

Rottweiler

Nele Eley (Ondreka), DVM, Dr. med. vet., DipECVDI
European Specialist in Veterinary Diagnostic Imaging, Cert. Radiology,
Senior lecturer University of Giessen/Germany, Veterinary Faculty, Department of Radiology.
Nele.Eley@sonopath.com

SEX

Spayed Female

AGE

1 Year

INTERPRETED BY

Nele Eley (Ondreka),
DVM Dr. med. vet.,
DipECVDI

HOSPITAL NAME

Mobile Pet Imaging

REFERRING VET

Meaux

INVOICE

53012

DATE

7-21-22