



PATIENT

Harley Casson

PRESENTING CLINICAL SIGNS

left anal gland mass found on annual exam, cytology : apocrine gland anal sac adenocarcinoma.
Met check
Abnormal PE/Chem/CBC/UA Results: cbc,chem ua all normal

SPECIES

Canine

RADIOGRAPHIC STUDY OF THE THORAX & ABDOMEN

Right/left lateral and ventrodorsal views of the thorax and abdomen totaling 6 images available for review.

BREED

Lab Mix

RADIOGRAPHIC FINDINGS

Thorax

The surrounding bony structures are within normal limits.

SEX

The extrathoracic soft tissues present homogeneous without abnormalities.

MN

The heart is of normal size and shape and there is no evidence of cardiac chamber or vascular enlargement. The pulmonary vasculature is within normal limits. The vertebral heart score is 10.4.

AGE

12 Years

The cranial mediastinum presents the expected soft tissue opacity. The mediastinal width is less than twice the width of the vertebral column at the same level.

INTERPRETED BY

Nele Eley, DVM
Dr. med. Vet. DipECVDI

The trachea is normal in diameter and presents the anticipated course. The luminal outline of the trachea is smooth.

The bronchial tree presents with thin walls and tapers uniformly towards the periphery as expected.

HOSPITAL NAME

Northshore
Veterinary Hospital

The lung parenchyma presents the expected architecture and opacity. The intrapulmonary vascular branching is seen up to the third order lung vessels. No evidence of interstitial nodules is seen.

REFERRING VET

Brita Kiffney

The diaphragm is well delineated with even surface and the expected mild cranial bulging of the diaphragmatic cupola.

Abdomen

Moderate lumbosacral spondylosis deformans is noted.

INVOICE

53017

Course and width of the prepelvic and pelvic descending colon are considered within normal limits. There is no radiographic evidence of a sublumbar mass effect.

The urinary bladder presents within normal limits.

DATE

7-21-22

The liver, kidneys, visible spleen, and gastrointestinal tract present within normal limits as well.



PATIENT

Harley Casson

RADIOGRAPHIC DIAGNOSIS

- Normal age related radiographic findings of the thorax and abdomen.
- Lumbosacral spondylosis deformans.

SPECIES

Canine

INTERPRETATION OF THE FINDINGS & FURTHER RECOMMENDATIONS

The radiographic study reveals no evidence of pulmonary metastatic disease or sublumbar lymphadenomegaly. The sensitivity of radiographs in detecting sublumbar lymphadenomegaly is limited and inferior to abdominal ultrasound or CT, which could be considered prior to potential surgery in order to rule out emerging or mild lymphadenomegaly within the hypogastrium.

BREED

Lab Mix

SEX

MN

AGE

12 Years

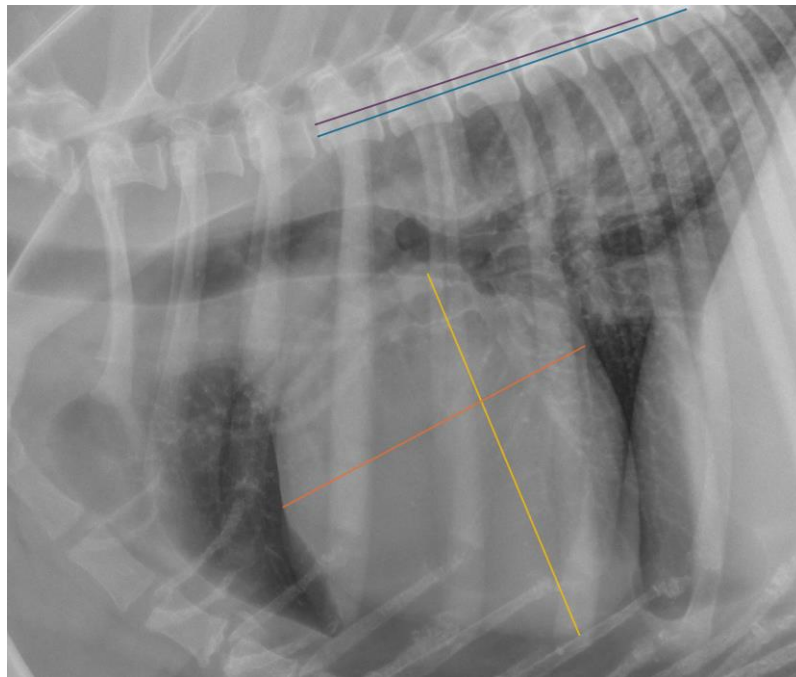

INTERPRETED BY

Nele Eley, DVM
Dr. med. Vet. DipECVDI

HOSPITAL NAME

Northshore
Veterinary Hospital

REFERRING VET

Brita Kiffney

The information and recommendations provided are based on the images presented by the referring veterinarian/sonographer. No evaluation can be communicated regarding pathology that was not visible in the image/video clips provided.

INVOICE

53017

Thank you for this referral. If the clinical or image interpretation does not parallel your findings or if I can be of any further assistance please contact me.

DATE

7-21-22

Nele Eley, DVM, Dr. med. vet., DipECVDI
European Specialist in Veterinary Diagnostic Imaging, Cert. Radiology,
Senior lecturer University of Giessen, Germany, Veterinary Faculty, Department of Radiology
Nele.Eley@sonopath.com