



PATIENT PRESENTING CLINICAL SIGNS

Casey Gravatt not eating , lethargic for few days
 Abnormal PE/Chem/CBC/UA Results: cbc,chem ' ; pending probnp : positive fpfi : " positive

SPECIES RADIOGRAPHIC STUDY OF THE THORAX

Feline Right/left lateral and ventrodorsal as well as dorsoventral views of the thorax and abdomen totaling 5 images available for review.

BREED Thoracic read requested.

DSH RADIOGRAPHIC FINDINGS

SEX The degree of pulmonary inflation is deep. The lumbodiaphragmatic angles are wide. The diaphragmatic cupola is flat. The ribcage is expanded.

MN The lung is hyperlucent yet presents a moderate to severe generalized bronchial lung pattern with peribronchial cuffing and mild multifocal cylindrical bronchiectasis.

AGE Course and width of the trachea are considered within normal limits.

12 There is no radiographic evidence of cardiovascular pathology.

Mild upper esophageal aerophagia is noted and considered incidental.

INTERPRETED BY No abnormal mediastinal widening is seen.

Nele Eley, DVM
 Dr. med. Vet. DipECVDI

RADIOGRAPHIC DIAGNOSIS

- Moderate to severe generalized bronchial lung pattern with air trapping and multiple cylindrical bronchiectasis.

CJAH INTERPRETATION OF THE FINDINGS & FURTHER RECOMMENDATIONS

REFERRING VET The radiographic findings suggest presence of chronic active lower airway disease with air trapping. Recurrent allergic feline lower airway syndrome is by far the most likely differential diagnosis. The presence of multiple bronchiectasis underlines the chronicity of the process. Infectious bronchitis or superinfection with viral or bacterial and less likely parasitic or protozoal microorganisms is a theoretical potential. Consider a clinical trial of treatment for feline asthma in case of pertinent clinical signs. Airway endoscopy with airway sampling could be considered should the patient remain refractory to it.

Gabriel

INVOICE

53016

DATE

7-21-22



PATIENT

Casey Gravatt

SPECIES

Feline

BREED

DSH

SEX

MN

AGE

12

INTERPRETED BY

Nele Eley, DVM
Dr. med. Vet. DipECVDI

HOSPITAL NAME

CJAH

REFERRING VET

Gabriel

INVOICE

53016

DATE

7-21-22

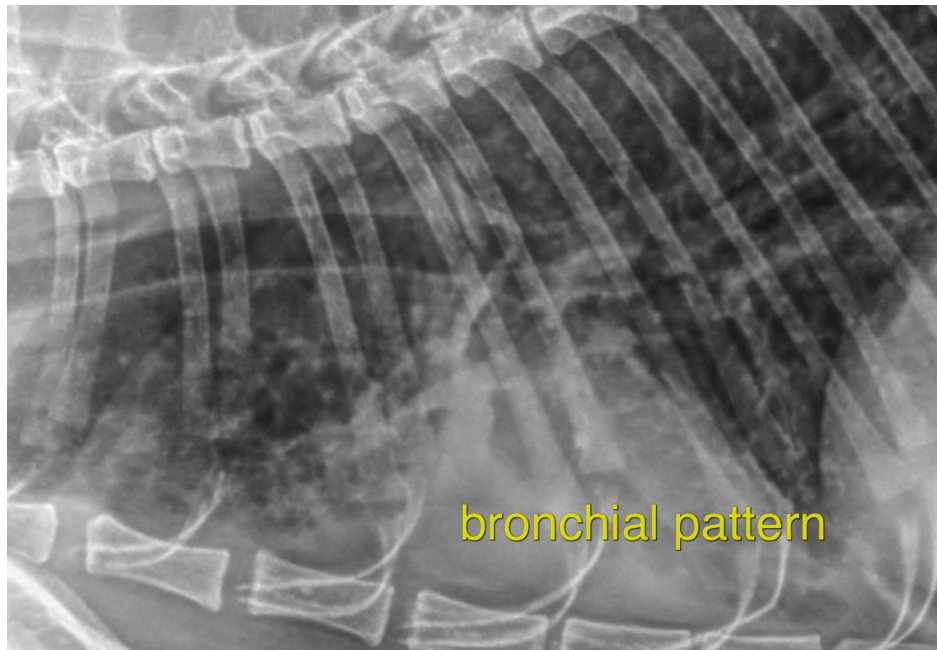

The information and recommendations provided are based on the images presented by the referring veterinarian/sonographer. No evaluation can be communicated regarding pathology that was not visible in the image/video clips provided.

Thank you for this referral. If the clinical or image interpretation does not parallel your findings or if I can be of any further assistance please contact me.

Nele Eley, DVM, Dr. med. vet., DipECVDI
European Specialist in Veterinary Diagnostic Imaging, Cert. Radiology,
Senior lecturer University of Giessen, Germany, Veterinary Faculty, Department of Radiology
Nele.Eley@sonopath.com