



PATIENT

Penelope McLeod

SPECIES

Canine

BREED

Hound X

SEX

FS

AGE

8 Years

INTERPRETED BY

Nele Eley, DVM
Dr. med. Vet. DipECVDI

HOSPITAL NAME

Balmy Beach Pet
Hospital

REFERRING VET

Dr. Singh

INVOICE

53002

DATE

7-20-22

PRESENTING CLINICAL SIGNS

Patient presented with left bulgy eye, and everted 3rd eyelid. IOPs in the left eye was at 19mmHg, and 15mmHg in the right eye. No fluorescein uptake. No response to Tobradex. Has pain in opening mouth, and having changed chewing habits. No oral swelling noted in the area of retrobulbar area. No dental issues. One dental radiograph of left maxillary molars attached. Abnormal PE/Chem/CBC/UA Results: CBC and chem WNL

RADIOGRAPHIC STUDY OF THE HEAD

Multiple dorsoventral, lateral, and lateral oblique views of the head available for review.

RADIOGRAPHIC FINDINGS

Moderate soft tissue swelling is seen lateral to the left zygomatic arch in the position of the left eye. The zygomatic arch, nasal bones, and frontal bones present no evidence of aggressive osteolytic lesions. There is no evidence of increased soft tissue opacity within the nasal cavity or paranasal sinuses.

The dental roots and dental alveolus in the left maxillary quadrant present within normal limits as far as assessable.

RADIOGRAPHIC DIAGNOSIS

- Soft tissue swelling in the region of the left eye with no evidence of aggressive osteolytic lesions.

INTERPRETATION OF THE FINDINGS & FURTHER RECOMMENDATIONS

The radiographic study reveals soft tissue swelling in the region of the left eye. The soft tissue swelling may be in the retrobulbar position or involve the eye as well as the eyelids themselves. No direct signs of aggressive osteolytic disease appears to be associated with the soft tissue swelling yet the radiographic findings are unspecific and inflammatory as well as infectious, neoplastic, as well as traumatic pathology all are potential considerations. Clinical correlation with the ophthalmologic workup is required for further definition and should this be inconclusive, CT or MRI would be ideal for further definition.



PATIENT

Penelope McLeod

SPECIES

Canine

BREED

Hound X

SEX

FS

AGE

8 Years

INTERPRETED BY

Nele Eley, DVM
Dr. med. Vet. DipECVDI

HOSPITAL NAME

Balmy Beach Pet
Hospital

REFERRING VET

Dr. Singh

INVOICE

53002

DATE

7-20-22

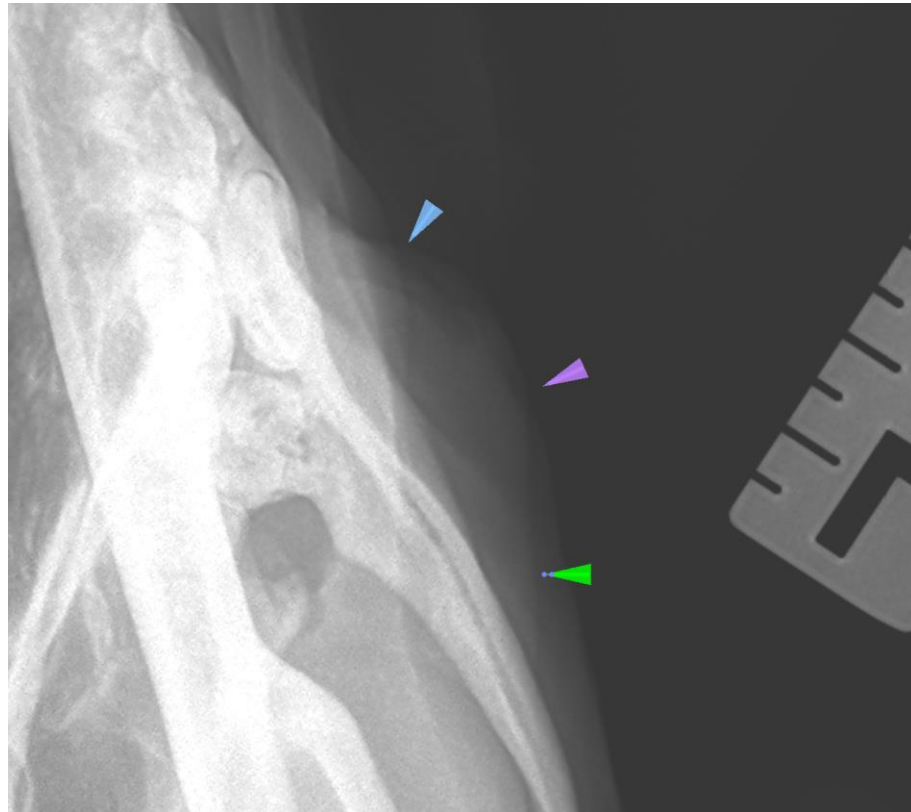

The information and recommendations provided are based on the images presented by the referring veterinarian/sonographer. No evaluation can be communicated regarding pathology that was not visible in the image/video clips provided.

Thank you for this referral. If the clinical or image interpretation does not parallel your findings or if I can be of any further assistance please contact me.

Nele Eley, DVM, Dr. med. vet., DipECVDI
European Specialist in Veterinary Diagnostic Imaging, Cert. Radiology,
Senior lecturer University of Giessen, Germany, Veterinary Faculty, Department of Radiology
Nele.Eley@sonopath.com