



PATIENT

Missy Bolton

PRESENTING CLINICAL SIGNS

Pet has been lethargic, coughing when standing up.

SPECIES

Canine

RADIOGRAPHIC STUDY OF THE THORAX

Lateral and ventrodorsal views of the thorax totaling 2 images available for review.

BREED

Cock-A-Poo

RADIOGRAPHIC FINDINGS

The degree of pulmonary inflation is fair.

The thoracic volume appears relatively small.

A moderate generalized bronchointerstitial lung pattern with peribronchial cuffing is seen.

SEX

Female (S)

Course and width of the trachea present within normal limits.

There is no evidence of mediastinal lymphadenomegaly.

AGE

1-11-2010

The cardiac silhouette presents within the expected limits. No evidence of cardiomegaly or specific chamber enlargement is noted. There is no evidence of a vascular lung pattern. The vertebral heart score is 10.4.

Moderate generalized enlargement of the liver with slightly rounded lobar margins is seen.

Presence of soft tissue opaque material, presumably ingesta, is noted within the stomach.

INTERPRETED BY

Nele Eley, DVM
Dr. med. Vet. DipECVDI

RADIOGRAPHIC DIAGNOSIS

- Moderate generalized bronchial lung pattern.
- Moderate generalized hepatomegaly.

HOSPITAL NAME

Cottage Grove
Veterinary Clinic

INTERPRETATION OF THE FINDINGS & FURTHER RECOMMENDATIONS

The radiographic presentation of the cardiac silhouette and trachea is innocuous. There is evidence of lower airway disease such as eosinophilic/allergic bronchopneumopathy, irritant bronchitis, or infectious bronchitis, including viral, bacterial, and less likely parasitic. Lower airway endoscopy with airway sampling would be ideal for further definition. If that is not an option in this patient, a clinical trial of treatment for bronchitis could be considered.

REFERRING VET

Damewood

Differential diagnosis for the hepatomegaly includes metabolic/endocrine hepatopathy as well as vacuolar degeneration. A diffuse inflammatory/infectious or neoplastic infiltrate cannot be ruled out but appears less likely. Based on the minor degree of changes, correlation with the laboratory values is recommended and further definition by means of ultrasound with eventual sampling could be considered if indicated.

INVOICE

53003

DATE

7-20-22



PATIENT

Missy Bolton

SPECIES

Canine

BREED

Cock-A-Poo

SEX

Female (S)

AGE

1-11-2010

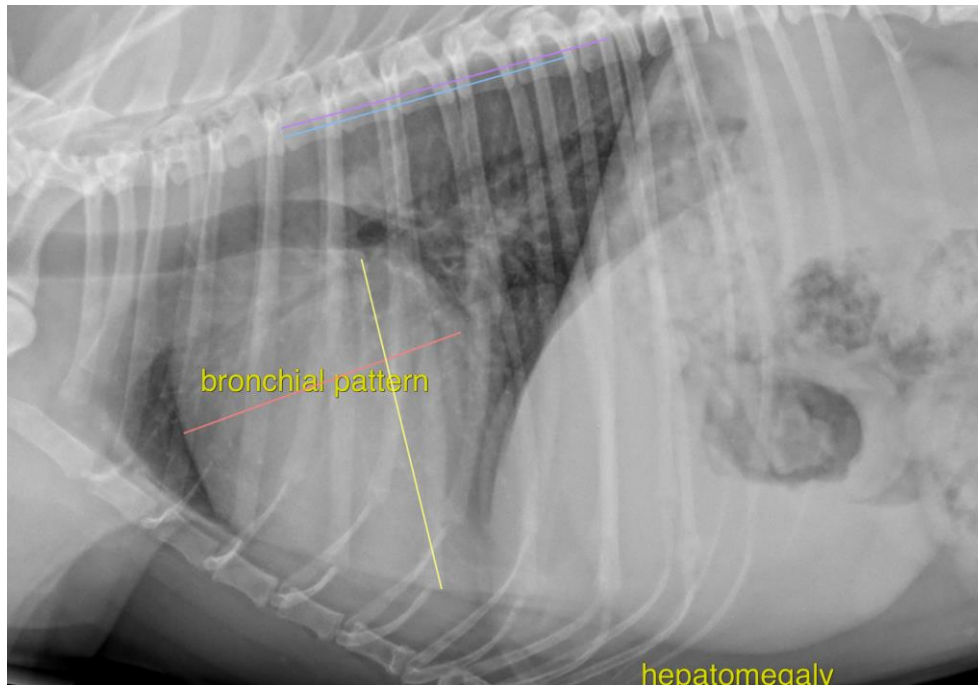

INTERPRETED BY

Nele Eley, DVM
Dr. med. Vet. DipECVDI

The information and recommendations provided are based on the images presented by the referring veterinarian/sonographer. No evaluation can be communicated regarding pathology that was not visible in the image/video clips provided.

Thank you for this referral. If the clinical or image interpretation does not parallel your findings or if I can be of any further assistance please contact me.

HOSPITAL NAME

Cottage Grove
Veterinary Clinic

Nele Eley, DVM, Dr. med. vet., DipECVDI
European Specialist in Veterinary Diagnostic Imaging, Cert. Radiology,
Senior lecturer University of Giessen, Germany, Veterinary Faculty, Department of Radiology
Nele.Eley@sonopath.com

REFERRING VET

Damewood

INVOICE

53003

DATE

7-20-22