**PATIENT**

Hank Villardi

PRESENTING CLINICAL SIGNS

P got into a tussle with cat at home. O able to pull pets apart. Initially P just slightly limping on R fore and has progressively gotten worse. Never witnessed a full on bite nor found over wounds, but difficult to know for sure.

SPECIES

Canine

Abnormal PE/Chem/CBC/UA Results: Grade 3-4 lame R fore with mild-moderate amount of firm swelling around R elbow. Fluctuant pocket also present laterally and IH cytology showed proteinaceous debris and WBC, did not see any bacteria (fluid appeared clear when aspirated). P painful on palpation, flexion and extension of R elbow. BW: ALP 144 H, Chol 358 H, WBC 22.9 H, Neut 20610 H, Mono 916 H, trace protein in urine

BREED

Rottweiler

RADIOGRAPHIC STUDY OF THE ELBOWS

Mediolateral and craniocaudal views of both elbows totaling 3 images available for review.

SEX

MN

RADIOGRAPHIC FINDINGS

Periarticular soft tissue swelling is seen lateral, caudal, and distal to the right elbow. Joint involvement is not overtly noted. There is no evidence of subchondral bone defects or other erosive changes associated with the bones of the right elbow.

AGE

8.5 Years

Blurring of the cranial contour of the medial coronoid process is seen in both elbows. There also is an osteophyte on the proximal contour of the anconeus process in both elbows.

INTERPRETED BY

Nele Eley, DVM
Dr. med. Vet. DipECVDI

RADIOGRAPHIC DIAGNOSIS

- Periarticular soft tissue swelling laterocaudal to the right elbow.
- Bilateral medial coronoid pathology with mild elbow osteoarthritis.

INTERPRETATION OF THE FINDINGS & FURTHER RECOMMENDATIONS**HOSPITAL NAME**

Boca Park Animal
Hospital

The radiographic study confirms presence of periarticular soft tissue swelling lateral, caudal, and slightly distal to the right elbow. The imaging findings are unspecific and may represent abscess, granuloma, hematoma, and less likely cyst or neoplasia. Further definition by means of repeated sampling could be discussed versus surgical exploration with the history of potential bite injury.

REFERRING VET

Hill

There are radiographic signs of medial coronoid pathology and mild osteoarthritis in both elbows, which are unlikely to be related to the reason of the current clinical presentation.

INVOICE

52671

DATE

7-2-22



PATIENT

Hank Villardi

SPECIES

Canine

BREED

Rottweiler

SEX

MN

AGE

8.5 Years

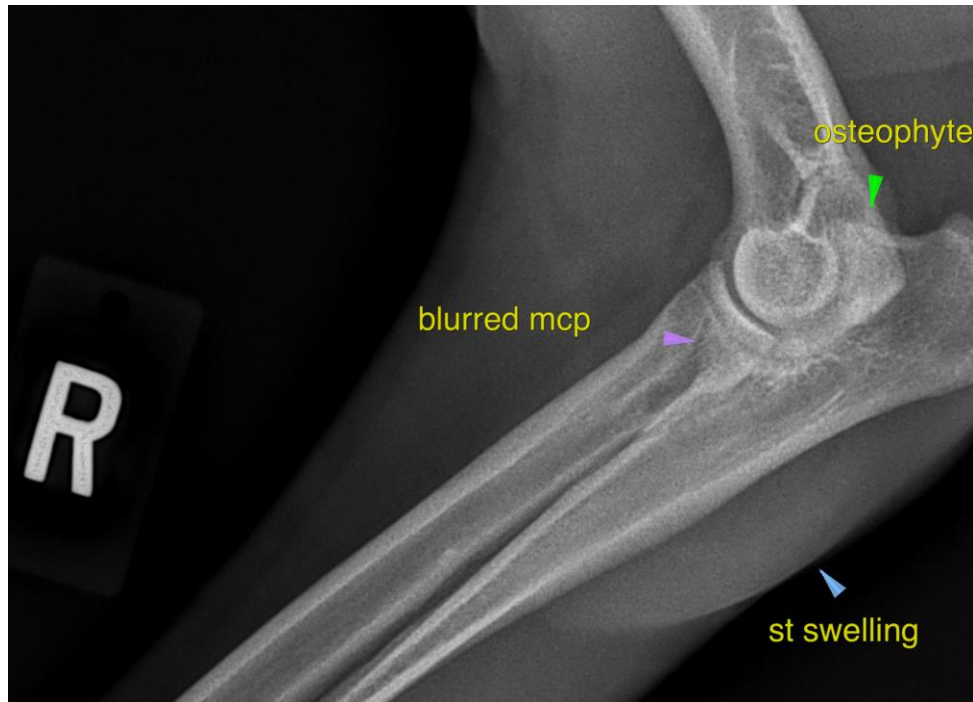

INTERPRETED BY

Nele Eley, DVM
Dr. med. Vet. DipECVDI

The information and recommendations provided are based on the images presented by the referring veterinarian/sonographer. No evaluation can be communicated regarding pathology that was not visible in the image/video clips provided.

Thank you for this referral. If the clinical or image interpretation does not parallel your findings or if I can be of any further assistance please contact me.

HOSPITAL NAME

Boca Park Animal
Hospital

Nele Eley, DVM, Dr. med. vet., DipECVDI
European Specialist in Veterinary Diagnostic Imaging, Cert. Radiology,
Senior lecturer University of Giessen, Germany, Veterinary Faculty, Department of Radiology
Nele.Eley@sonopath.com

REFERRING VET

Hill

INVOICE

52671

DATE

7-2-22