



PATIENT

Oreo Gardner

PRESENTING CLINICAL SIGNS

Lengthy history of sneezing, nasal congestion and on occasion: mucoid-mucopurulent nasal discharge, bilaterally. Oreo also suffers from atopic dermatitis. Flareups with both increased following a change of home location about 1.5 years ago. She is currently medically managed with cytopoint injections and oral hydroxyzine. She was recently changed from Royal Canin HP diet to their rabbit formula.

SPECIES

Canine

Abnormal PE/Chem/CBC/UA Results: 475 mildly elevated platelets.

BREED

Mixed

COMPUTED TOMOGRAPHIC STUDY OF THE HEAD

Plain and post contrast studies available for review.

COMPUTED TOMOGRAPHIC FINDINGS

SEX

FS

Stack fusion artifacts account for gaps in the imaged anatomy. See image below.

Moderate mucosal swelling and accumulation of fluid attenuating material are seen within both nasal cavities. The frontal sinuses contain a mild amount of fluid attenuating material and present mild mucosal swelling as well.

AGE

12 Years

No evidence of nasopharyngeal polyp is seen, however, the nasopharyngeal lumen is collapsed.

The tympanic bullae are small but patent. The external auditory meatuses appear to be narrow but patent as well.

INTERPRETED BY

Nele Eley, DVM
Dr. med. Vet. DipECVDI

The esophagus is dilated and contains fluid and gas.

COMPUTED TOMOGRAPHIC DIAGNOSIS

- Moderate bilateral nondestructive rhinosinusitis.
- Gastroesophageal reflux.
- Nasopharyngeal collapse.

HOSPITAL NAME

Florida Veterinary
Cardiology/Mobile
Pet Doctors

INTERPRETATION OF THE FINDINGS & FURTHER RECOMMENDATIONS

The CT study reveals no evidence of nasopharyngeal polyps or otitis media. The lumen of the nasopharynx is collapsed which may be due to dynamic nasopharyngeal collapse or "brachycephalic" upper airway stenosis.

REFERRING VET

Dr. Claudio

Bilateral nondestructive rhinosinusitis is seen and likely infectious such as bacterial or viral and less likely lymphoplasmacytic or allergic. Final diagnosis may require sampling for culture. There is no evidence of nasal foreign material, destructive rhinosinusitis, or a soft tissue mass.

INVOICE

52966

The gastroesophageal reflux is likely related to the general anesthesia.

DATE

7-19-22



PATIENT

Oreo Gardner

SPECIES

Canine

BREED

Mixed

SEX

FS

AGE

12 Years

INTERPRETED BY

Nele Eley, DVM
Dr. med. Vet. DipECVDI

HOSPITAL NAME

Florida Veterinary
Cardiology/Mobile
Pet Doctors

REFERRING VET

Dr. Claudio

INVOICE

52966

DATE

7-19-22

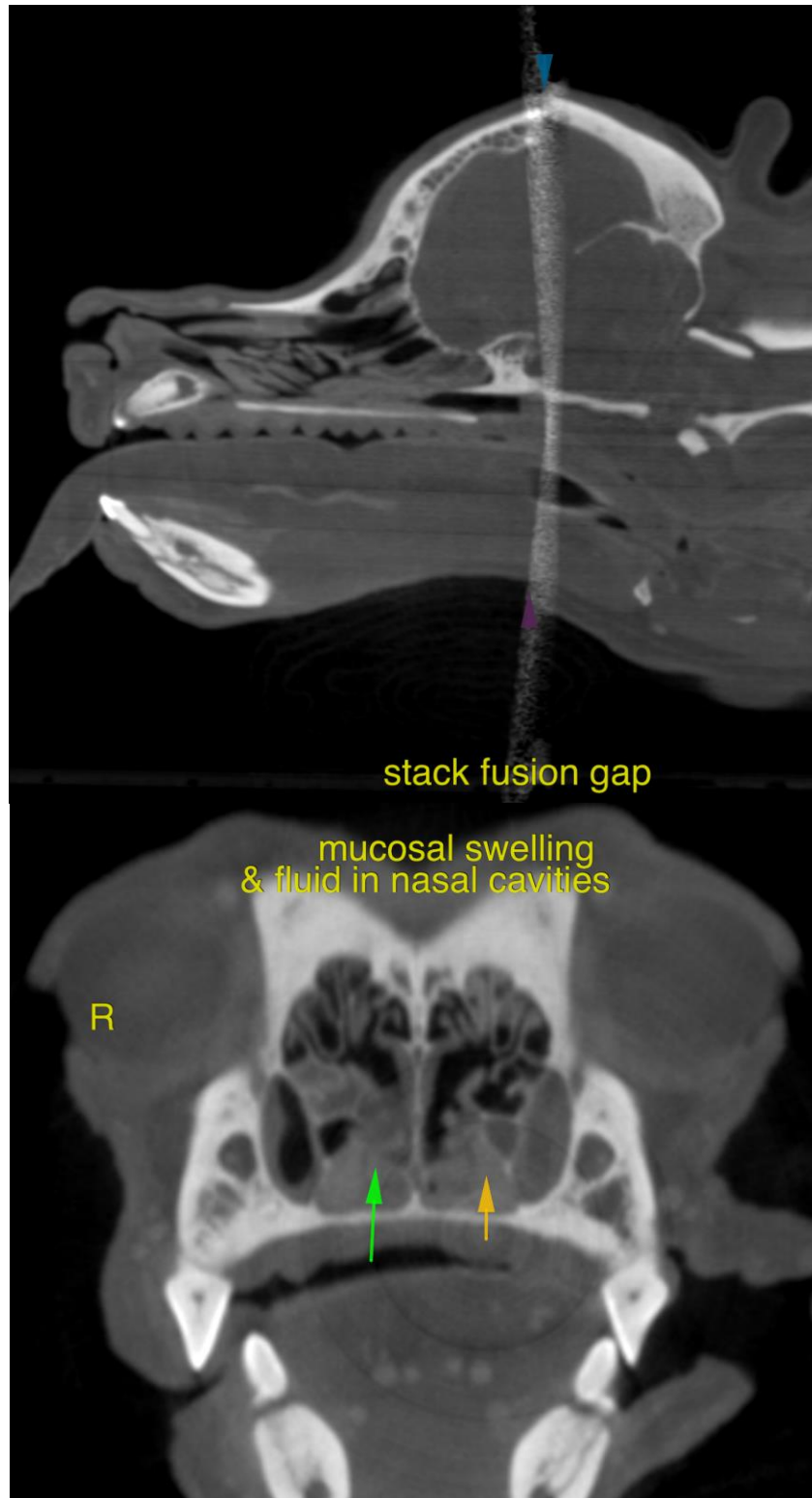



PATIENT

Oreo Gardner

The information and recommendations provided are based on the images presented by the referring veterinarian/sonographer. No evaluation can be communicated regarding pathology that was not visible in the image/video clips provided.

SPECIES

Canine

Thank you for this referral. If the clinical or image interpretation does not parallel your findings or if I can be of any further assistance please contact me.

BREED

Mixed

Nele Eley, DVM, Dr. med. vet., DipECVDI
European Specialist in Veterinary Diagnostic Imaging, Cert. Radiology,
Senior lecturer University of Giessen, Germany, Veterinary Faculty, Department of Radiology
Nele.Eley@sonopath.com

SEX

FS

AGE

12 Years

INTERPRETED BY

Nele Eley, DVM
Dr. med. Vet. DipECVDI

HOSPITAL NAME

Florida Veterinary
Cardiology/Mobile
Pet Doctors

REFERRING VET

Dr. Claudio

INVOICE

52966

DATE

7-19-22