



PATIENT PRESENTING CLINICAL SIGNS

Buddy Graham
 Very lethargic / weak in the last 3 days. Vomited on Sat evening. Bloody diarrhea on Sunday, nothing since then. Not eating. Mild Arrhythmia detected and lightly muffled heart sound. No history of coughing. Loosing weight, lost 4 lb within the last month. Post X-rays, drained around 120 ml urine through a U-catheter.

SPECIES
 Canine
 Abnormal PE/Chem/CBC/UA Results: Blood work indicate mild dehydration, leukocytosis, severe increase in ALT >1000 (120), mild increase in ALKP 235 (140), otherwise unremarkable. Lipase in house normal. U/A result pending.

BREED RADIOGRAPHIC STUDY OF THE THORAX & ABDOMEN

Mixed
 Right/left lateral and ventrodorsal views of the thorax and abdomen totaling 6 images available for review.

SEX RADIOGRAPHIC FINDINGS

Neutered Male
Abdomen

Mild bilateral coxofemoral joint osteoarthritis is seen.

AGE
 10 Years
 No abnormalities of the extraabdominal soft tissues are noted. The abdominal wall is smooth and thin.

The serosal detail is maintained throughout the peritoneal and retroperitoneal space.

INTERPRETED BY
 Nele Eley, DVM
 Dr. med. Vet. DipECVDI
 The liver is appropriate in position, size and presents uniform opacity.

The splenic head is in the anticipated position and within normal limits for size and opacity. The splenic body and tail are considered normal for position, size, shape and opacity.

HOSPITAL NAME
 St. Catherine's Animal Hospital
 Both kidneys are seen and present with normal size, shape, delineation and opacity. The urinary bladder is severely distended. No evidence of abnormal opacities is seen within the urinary bladder.

The stomach is in its anticipated position and presents normal content.

REFERRING VET
 Dr. Bekhit
 The small intestinal loops are of even diameter and non-dilated, a small amount of gas is seen within the small intestinal loops and considered within normal limits.

The colon is seen in the expected position and presents with appropriate content.

INVOICE Thorax

52940
 The surrounding bony structures are within normal limits.

The extrathoracic soft tissues present homogeneous without abnormalities.

DATE
 7-18-22
 The heart is of normal size and shape and there is no evidence of cardiac chamber or vascular enlargement. The pulmonary vasculature is within normal limits. The vertebral heart score is 10.3.



PATIENT

Buddy Graham

The cranial mediastinum presents the expected soft tissue opacity. The mediastinal width is less than twice the width of the vertebral column at the same level.

SPECIES

Canine

The trachea is normal in diameter and presents the anticipated course. The luminal outline of the trachea is smooth.

BREED

Mixed

The bronchial tree presents with thin walls and tapers uniformly towards the periphery as expected.

The lung parenchyma presents the expected architecture and opacity. The intrapulmonary vascular branching is seen up to the third order lung vessels.

The diaphragm is well delineated with even surface and the expected mild cranial bulging of the diaphragmatic cupola.

SEX

Neutered Male

RADIOGRAPHIC DIAGNOSIS

- Normal radiographic findings of the thorax and abdomen.

AGE

10 Years

INTERPRETATION OF THE FINDINGS & FURTHER RECOMMENDATIONS

The radiographic presentation of the thorax and abdomen is within age related normal limits. No evidence of intestinal ileus is seen radiographically. Functional ileus is a potential. There is no evidence of organomegaly or mass effect in the thoracic and/or abdominal cavity.

INTERPRETED BY

Nele Eley, DVM
Dr. med. Vet. DipECVDI

HOSPITAL NAME

St. Catherine's Animal
Hospital

REFERRING VET

Dr. Bekhit

INVOICE

52940

DATE

7-18-22



PATIENT

Buddy Graham

SPECIES

Canine

BREED

Mixed

SEX

Neutered Male

AGE

10 Years

INTERPRETED BY

Nele Eley, DVM
Dr. med. Vet. DipECVDI

HOSPITAL NAME

St. Catherine's Animal
Hospital

REFERRING VET

Dr. Bekhit

INVOICE

52940

DATE

7-18-22

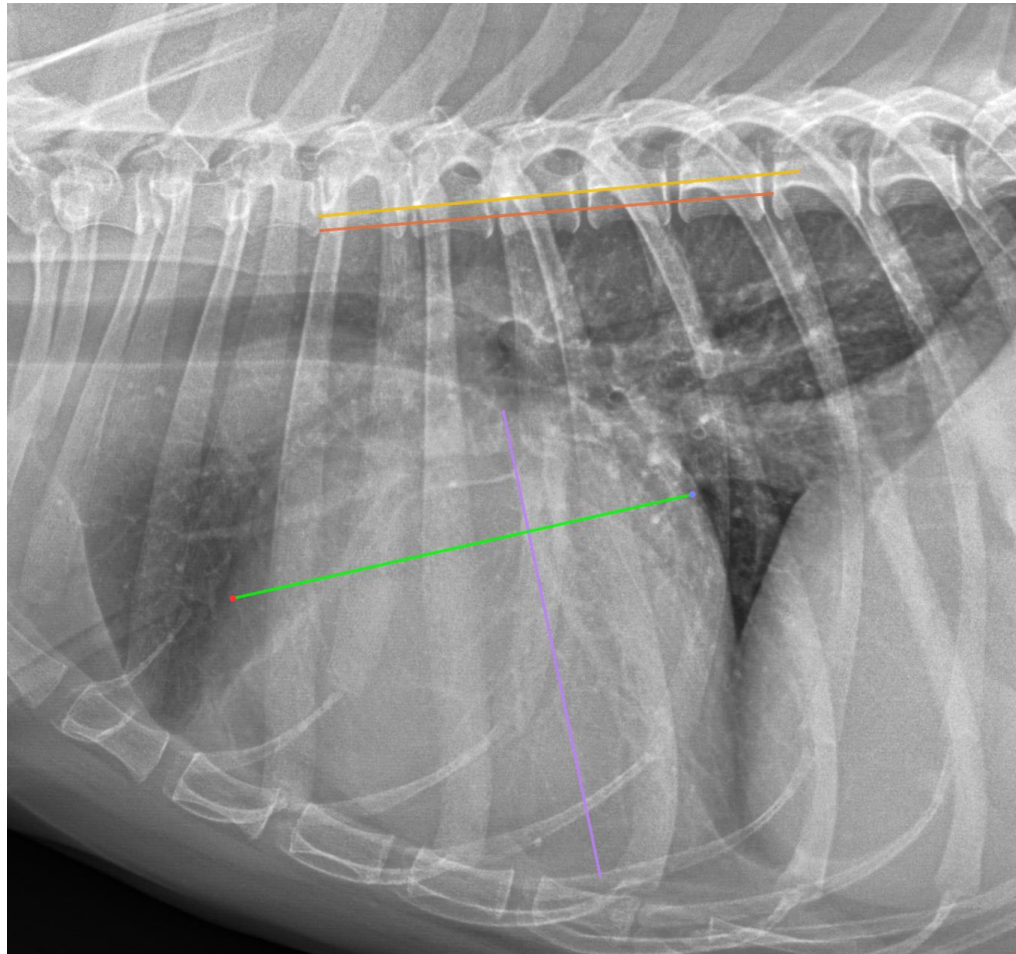

The information and recommendations provided are based on the images presented by the referring veterinarian/sonographer. No evaluation can be communicated regarding pathology that was not visible in the image/video clips provided.

Thank you for this referral. If the clinical or image interpretation does not parallel your findings or if I can be of any further assistance please contact me.

Nele Eley, DVM, Dr. med. vet., DipECVDI
European Specialist in Veterinary Diagnostic Imaging, Cert. Radiology,
Senior lecturer University of Giessen, Germany, Veterinary Faculty, Department of Radiology
Nele.Eley@sonopath.com