



PATIENT

Nina Norder

PRESENTING CLINICAL SIGNS

owner coming with complain of PU/PD and loosing weight. Bloodwork indicate elevated creatinine. need to rule out tumor
Abnormal PE/Chem/CBC/UA Results: Abnormal creatinine

SPECIES

Canine

RADIOGRAPHIC STUDY OF THE ABDOMEN & THORAX

Right/left lateral and ventrodorsal views of the abdomen and thorax totaling 6 images available for review.

BREED

Doberman Pinscher

RADIOGRAPHIC FINDINGS

Abdomen

Moderate lumbosacral spondylosis deformans is seen.

SEX

Female Spayed

No abnormalities of the extraabdominal soft tissues are noted. The abdominal wall is smooth and thin.

AGE

14 Years

The serosal detail is maintained throughout the peritoneal and retroperitoneal space.

The liver is appropriate in position, size and presents uniform opacity.

INTERPRETED BY

Nele Eley, DVM
Dr. med. Vet. DipECVDI

The splenic head is in the anticipated position and within normal limits for size and opacity. The splenic body and tail are considered normal for position, size, shape and opacity.

Both kidneys are seen and present with normal size, shape, delineation and opacity. The urinary bladder is in its anticipated position. No radiopaque calculi are noted throughout the upper and lower urinary tract.

HOSPITAL NAME

St. Catherine's Animal
Hospital

Note the presence of moderate gastrointestinal aerophagia.

The colon is seen in the expected position and presents with appropriate content.

Thorax

REFERRING VET

Dr. Jigar Pandya

Moderate T9/10 spondylosis deformans is seen.

The extrathoracic soft tissues present homogeneous without abnormalities.

INVOICE

59429

The heart is of normal size and shape and there is no evidence of cardiac chamber or vascular enlargement. The pulmonary vasculature is within normal limits. The vertebral heart score is 9.6.

The cranial mediastinum presents the expected soft tissue opacity. The mediastinal width is less than twice the width of the vertebral column at the same level.

DATE

7-17-23

The trachea is normal in diameter and presents the anticipated course. The luminal outline of the trachea is smooth.

Multiple age related incidental pulmonary osteomas are noted.



PATIENT

Nina Norder

The diaphragm is well delineated with even surface and the expected mild cranial bulging of the diaphragmatic cupola.

SPECIES

Canine

RADIOGRAPHIC DIAGNOSIS

- Normal age related presentation of the thorax and abdomen.

BREED

Doberman Pinscher

INTERPRETATION OF THE FINDINGS & FURTHER RECOMMENDATIONS

The radiographic examination of the thorax and abdomen is considered within age related normal limits. No radiographic evidence of cardiovascular or bronchopulmonary pathology is seen. There is no evidence of reduced serosal detail, organomegaly, or abnormal mass effects in the abdomen.

SEX

Female Spayed

AGE

14 Years

INTERPRETED BY

Nele Eley, DVM
Dr. med. Vet. DipECVDI

HOSPITAL NAME

St. Catherine's Animal
Hospital

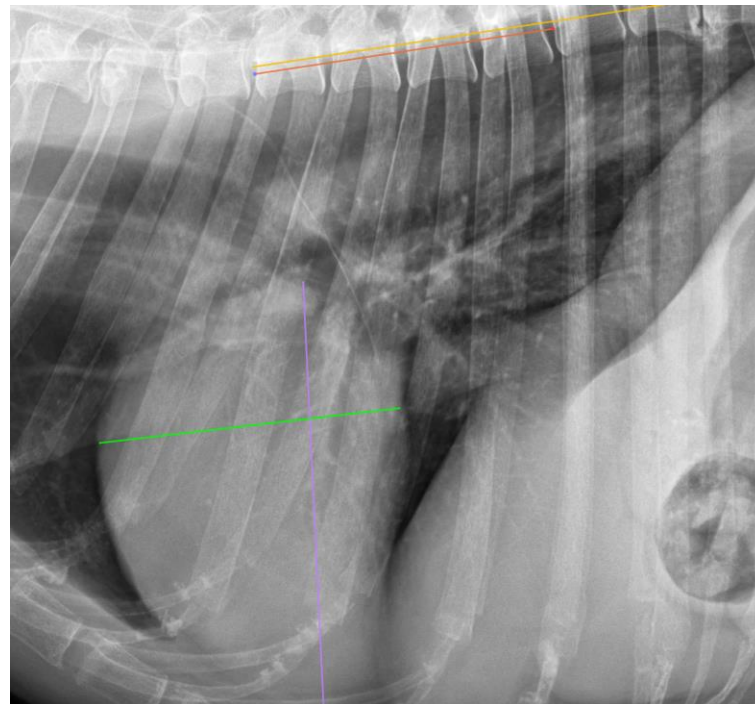

REFERRING VET

Dr. Jigar Pandya

The information and recommendations provided are based on the images presented by the referring veterinarian/sonographer. No evaluation can be communicated regarding pathology that was not visible in the image/video clips provided.

INVOICE

59429

Thank you for this referral. If the clinical or image interpretation does not parallel your findings or if I can be of any further assistance please contact me.

DATE

7-17-23

Nele Eley, DVM, Dr. med. vet., DipECVDI
European Specialist in Veterinary Diagnostic Imaging, Cert. Radiology,
Senior lecturer University of Giessen, Germany, Veterinary Faculty, Department of Radiology
info@sonopath.com