



PATIENT PRESENTING CLINICAL SIGNS

Diggs Burse
 inappetence , vomiting for 4 days
 Abnormal PE/Chem/CBC/UA Results: elevated WBCs only

SPECIES RADIOGRAPHIC STUDY OF THE ABDOMEN

Canine
 Right/left lateral and ventrodorsal views of the abdomen totaling 5 images available for review.

RADIOGRAPHIC FINDINGS

BREED
 Mastiff
 The surrounding bony structures are within normal limits.
 No abnormalities of the extraabdominal soft tissues are noted. The abdominal wall is smooth and thin.

SEX
 Male
 The serosal detail is maintained throughout the peritoneal and retroperitoneal space.

The liver is appropriate in position, size and presents uniform opacity.

AGE
 10 Months
 The splenic head is in the anticipated position and within normal limits for size and opacity. The splenic body and tail are considered normal for position, size, shape and opacity.

Both kidneys are seen and present with normal size, shape, delineation and opacity. The urinary bladder is in its anticipated position. No radiopaque calculi are noted throughout the upper and lower urinary tract.

INTERPRETED BY

Nele Eley, DVM
 Dr. med. Vet. DipECVDI

A moderate amount of gas is seen within the stomach. No evidence of malpositioning, dilation, or abnormal content is noted within the stomach.

HOSPITAL NAME

St. Catherine's Animal
 Hospital

The small intestinal loops are evenly distributed throughout the mid abdomen with no evidence of abnormal dilation, plication, or radiopaque foreign material.

The colon contains a mild amount of fecal matter. The cecum contains a moderate amount of gas and presents within its anticipated position.

REFERRING VET

Dr. Boctor

RADIOGRAPHIC DIAGNOSIS

- Gastric aerophagia.
- No radiographic evidence of mechanical ileus.

INTERPRETATION OF THE FINDINGS & FURTHER RECOMMENDATIONS

INVOICE

59394

The radiographic study reveals no direct evidence of mechanical / obstructive small intestinal ileus. Functional ileus is considered likely based on the radiographic presentation. Subileus cannot be ruled out entirely and further definition by means of full abdominal ultrasound or recheck radiographs could be considered in case of persisting clinical signs.

DATE

7-17-23



PATIENT

Diggs Burse

SPECIES

Canine

BREED

Mastiff

SEX

Male

AGE

10 Months

INTERPRETED BY

Nele Eley, DVM
Dr. med. Vet. DipECVDI

HOSPITAL NAME

St. Catherine's Animal
Hospital

REFERRING VET

Dr. Boctor

INVOICE

59394

DATE

7-17-23

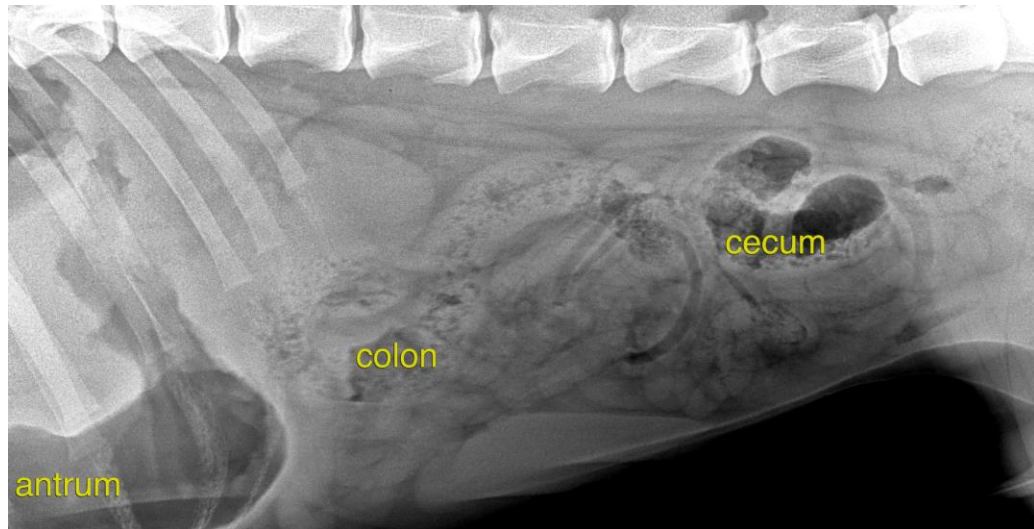

The information and recommendations provided are based on the images presented by the referring veterinarian/sonographer. No evaluation can be communicated regarding pathology that was not visible in the image/video clips provided.

Thank you for this referral. If the clinical or image interpretation does not parallel your findings or if I can be of any further assistance please contact me.

Nele Eley, DVM, Dr. med. vet., DipECVDI
European Specialist in Veterinary Diagnostic Imaging, Cert. Radiology,
Senior lecturer University of Giessen, Germany, Veterinary Faculty, Department of Radiology
info@sonopath.com