



PATIENT PRESENTING CLINICAL SIGNS

Tippy Geane 1 week prior treated for RF lameness Grade 3 intermittent. No sensitivities to flexions and extensions. No soft tissue swellings. No bony limb abnormalities. Resists right cervical flexion. Chiropractic adjustment C5 and C6 body right resulted in sl to moderate improvement. Did fairly well on Dasuquin and carprofen but then yesterday and today Grade 3 RF lame again.

SPECIES

Canine

RADIOGRAPHIC STUDY OF THE THORAX

Right lateral and dorsoventral views totaling 3 images available for review.

BREED

Boston Terrier

RADIOGRAPHIC FINDINGS

The vertebral heart score is 9.8. No specific chamber enlargement is noted.

SEX

13

Course and width of the trachea are considered within normal limits.

The degree of pulmonary inflation is fair. A moderate generalized bronchial lung pattern with peribronchial cuffing is noted.

AGE

13 Years

Moderate spondyloses are seen within the thoracolumbar area and cranial lumbar spine with vertebral end plate sclerosis and multifocal intervertebral disc space narrowing.

A mineral opacity is superimposed onto the portal hilus area.

INTERPRETED BY

Nele Eley, DVM
Dr. med. Vet. DipECVDI

RADIOGRAPHIC DIAGNOSIS

- Moderate bronchial lung pattern.
- No radiographic evidence of cardiovascular pathology.
- Mineralization in the portal hilus area.
- Multiple spondyloses and degenerative disc disease.

HOSPITAL NAME

Blandford Animal Hospital

INTERPRETATION OF THE FINDINGS & FURTHER RECOMMENDATIONS

Differential diagnosis for the bronchial lung pattern includes normal age related finding on an expiratory view as well as irritant or eosinophilic bronchopneumopathy and infectious bronchitis. Correlate with the clinical signs in order to determine the necessity of further definition by means of airway endoscopy with airway sampling or empirical medical treatment.

REFERRING VET

Lapierre

The mineralization in the portal hilus area may represent mesenteric mineralization; however, biliary system mineralization or hepatic mineralization cannot be ruled out entirely. The mineralization does not appear to be contained within the gastrointestinal tract.

INVOICE

52895

DATE

7-14-22



PATIENT

Tippy Geane

SPECIES

Canine

BREED

Boston Terrier

SEX

13

AGE

13 Years

INTERPRETED BY

Nele Eley, DVM
Dr. med. Vet. DipECVDI

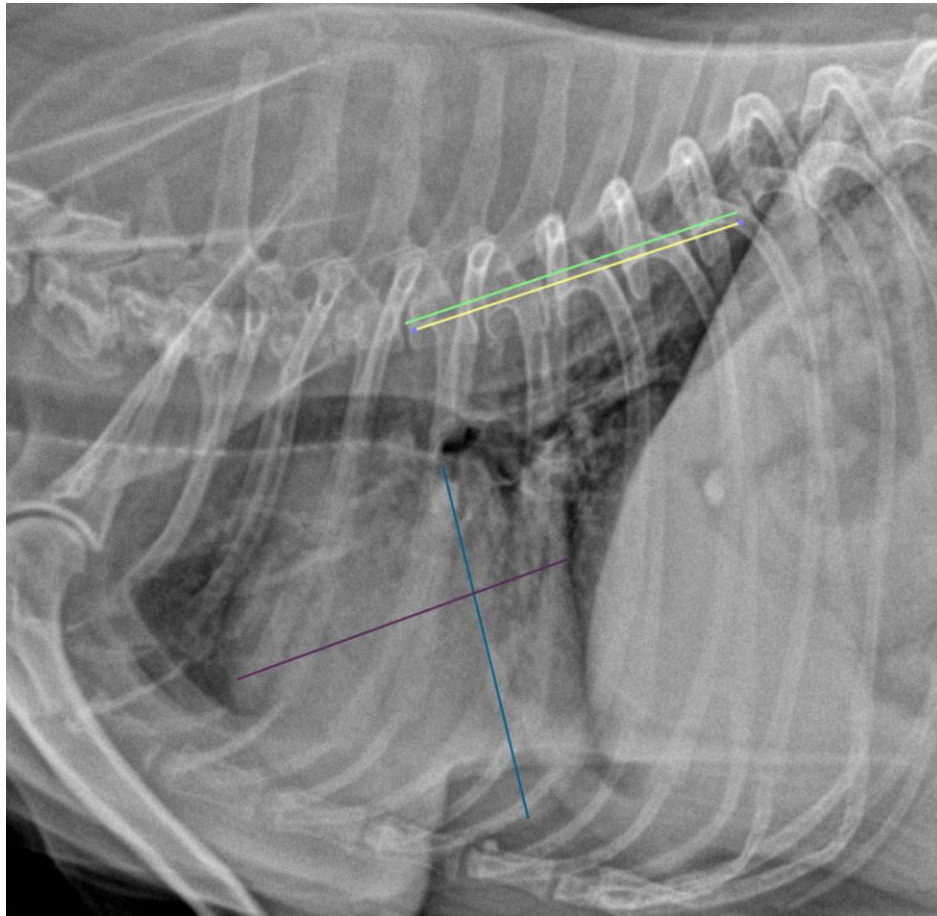

HOSPITAL NAME

Blandford Animal
Hospital

REFERRING VET

Lapierre

INVOICE

52895

DATE

7-14-22

The information and recommendations provided are based on the images presented by the referring veterinarian/sonographer. No evaluation can be communicated regarding pathology that was not visible in the image/video clips provided.

Thank you for this referral. If the clinical or image interpretation does not parallel your findings or if I can be of any further assistance please contact me.

Nele Eley, DVM, Dr. med. vet., DipECVDI
European Specialist in Veterinary Diagnostic Imaging, Cert. Radiology,
Senior lecturer University of Giessen, Germany, Veterinary Faculty, Department of Radiology
Nele.Eley@sonopath.com