



PATIENT

True Johnson

PRESENTING CLINICAL SIGNS

See prior report #57791. Since that time, True has been treated with ESWT and clinically is doing well. He has returned to long hikes and easy sprinting, but no agility. No pain attributable to the fabellae or gastroc can be found on examination.

SPECIES

Canine

ULTRASONOGRAPHIC STUDY OF THE LATERAL & MEDIAL GASTROCNEMIUS IN BOTH STIFLES

Compared to prior report dated 4-18-23.

BREED

Cocker Spaniel

ULTRASONOGRAPHIC FINDINGS

A mild amount of smoothly delineated new bone is seen in the caudal contour of the lateral and medial fabella in both stifle joints.

SEX

MN

No echoarchitectural changes of the lateral and medial gastrocnemius are seen concurrently.

The hypoechoic halo that was seen circumferential to the lateral fabella in the left and right stifle, L>R, has resolved.

AGE

4 Years

There is no evidence of swelling, echoarchitectural, or echogenicity changes of the gastrocnemius muscles.

ULTRASONOGRAPHIC DIAGNOSIS

- Ultrasonographically resolved lateral gastrocnemius musculotendinopathy in the left and right stifle.

INTERPRETED BY

Nele Eley, DVM
Dr. med. Vet. DipECVDI

INTERPRETATION OF THE FINDINGS & FURTHER RECOMMENDATIONS

The ultrasonographic study reveals no echoarchitectural changes of the musculature circumferential to the lateral and medial fabellae in the left and right stifle joints. The signs of gastrocnemius injury have resolved under the ongoing treatment.

HOSPITAL NAME

Points East West
Veterinary Services

The new bone formation is stationary.

At this time, there are no "active" changes within the musculature.

REFERRING VET

David Lane

INVOICE

59379

DATE

7-13-23



PATIENT

True Johnson

SPECIES

Canine

BREED

Cocker Spaniel

SEX

MN

AGE

4 Years

INTERPRETED BY

Nele Eley, DVM
Dr. med. Vet. DipECVDI

HOSPITAL NAME

Points East West
Veterinary Services

REFERRING VET

David Lane

INVOICE

59379

DATE

7-13-23

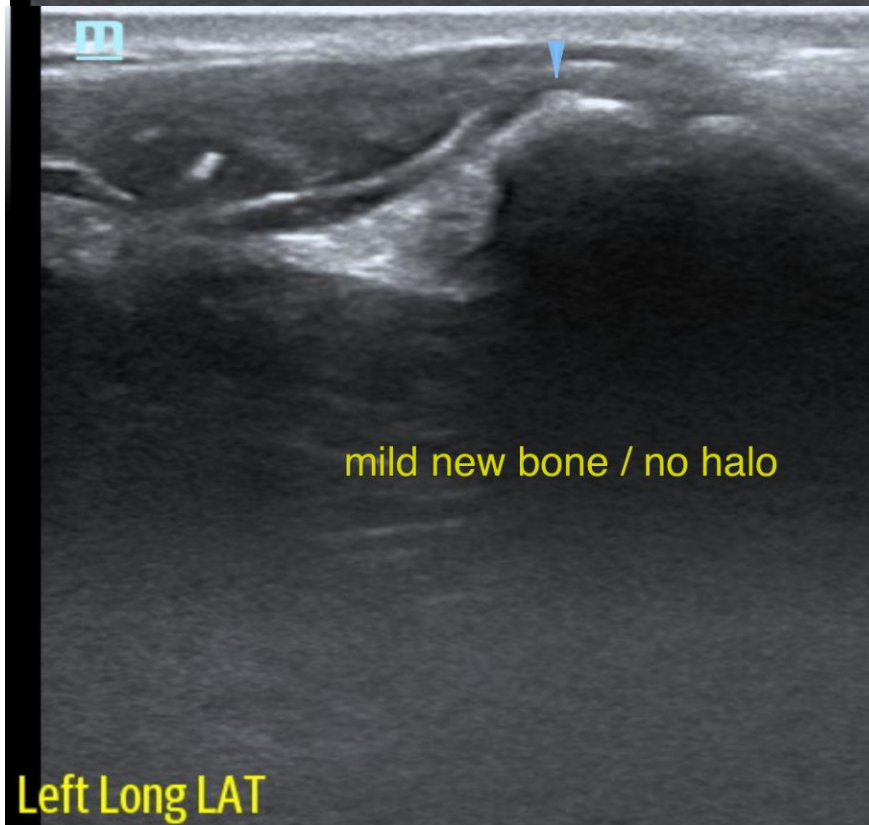



PATIENT

True Johnson

The information and recommendations provided are based on the images presented by the referring veterinarian/sonographer. No evaluation can be communicated regarding pathology that was not visible in the image/video clips provided.

SPECIES

Canine

Thank you for this referral. If the clinical or image interpretation does not parallel your findings or if I can be of any further assistance please contact me.

BREED

Cocker Spaniel

Nele Eley, DVM, Dr. med. vet., DipECVDI
European Specialist in Veterinary Diagnostic Imaging, Cert. Radiology,
Senior lecturer University of Giessen, Germany, Veterinary Faculty, Department of Radiology
info@sonopath.com

SEX

MN

AGE

4 Years

INTERPRETED BY

Nele Eley, DVM
Dr. med. Vet. DipECVDI

HOSPITAL NAME

Points East West
Veterinary Services

REFERRING VET

David Lane

INVOICE

59379

DATE

7-13-23