



PATIENT

Mo Snell

PRESENTING CLINICAL SIGNS

See prior report #56810. Since that time, Mo was treated with a single injection of PRP was given IA into each shoulder joint. On physical examination, Mo has no detectable abnormalities or discomfort. There have been 2 episodes of transient self resolving RFL lameness over the last month.

SPECIES

Canine

ULTRASONOGRAPHIC STUDY OF THE BILATERAL SHOULDERS

Compared to prior report dated 2-16-23.

BREED

Border Collie

ULTRASONOGRAPHIC FINDINGS

Right Shoulder

SEX

F

The patient has a history of healing / healed prior right biceps injury.

AGE

4 Years

Moderate echoarchitectural changes of the right supraspinatus tendon are seen including a 2.5mm sized nonshadowing echogenic lesion with a hypoechoic halo. Roughening of the intertubercular groove's bone surface is seen. The right supraspinatus tendon measures 7mm in thickness. Minimal biceps impingement is seen. Mild stationary smooth exostosis within the intertubercular groove of the right biceps tendon is noted.

Two small core lesions of reduced echogenicity are seen within the biceps tendon level with the bicipital groove and stationary compared with the prior study. The biceps tendon margins are slightly ill-defined. Minimal effusion is present within the biceps tendon sheath and mild regional synovial swelling is noted.

INTERPRETED BY

Nele Eley, DVM
Dr. med. Vet. DipECVDI

A stationary enthesophyte is seen at the origin of the right biceps tendon at the supraglenoid tubercle.

HOSPITAL NAME

Points East West
Veterinary Services

Left Shoulder

The left supraspinatus tendon presents mild internal echoarchitectural changes and measures 6.5mm in average maximum thickness. No evidence of biceps impingement is noted. The left biceps tendon presents no echoarchitectural changes. Minimal smooth new bone is present within the left bicipital groove. There is no evidence of significant effusion or synovial swelling.

REFERRING VET

David Lane

A small stationary enthesophyte is present at the supraglenoid tubercle.

ULTRASONOGRAPHIC DIAGNOSIS

INVOICE

59375

- Mild chronic active right supraspinatus tendinopathy with early biceps impingement.
- Mild chronic healing biceps tenosynovitis and tendinosis with core lesions in the right shoulder.
- Minimal chronic biceps tenosynovitis in the left shoulder.
- Minor supraspinatus tendinopathy in the left shoulder with no biceps impingement.

DATE

7-13-23

INTERPRETATION OF THE FINDINGS & FURTHER RECOMMENDATIONS

The changes of the right biceps tendon are within expected limits after injury with small core



PATIENT

Mo Snell

lesions and compatible with healing / healed tendinosis. Minimal effusion and synovial swelling are present. The degree of biceps impingement secondary to supraspinatus tendinopathy is minimal and not necessarily of clinical significance. However, mild progression of the right supraspinatus tendinopathy is noted when compared with the prior study.

SPECIES

Canine

The changes within the left shoulder are minimal and not necessarily of clinical significance.

BREED

Border Collie

SEX

F

AGE

4 Years

INTERPRETED BY

Nele Eley, DVM
Dr. med. Vet. DipECVDI

HOSPITAL NAME

Points East West
Veterinary Services

REFERRING VET

David Lane

INVOICE

59375

DATE

7-13-23

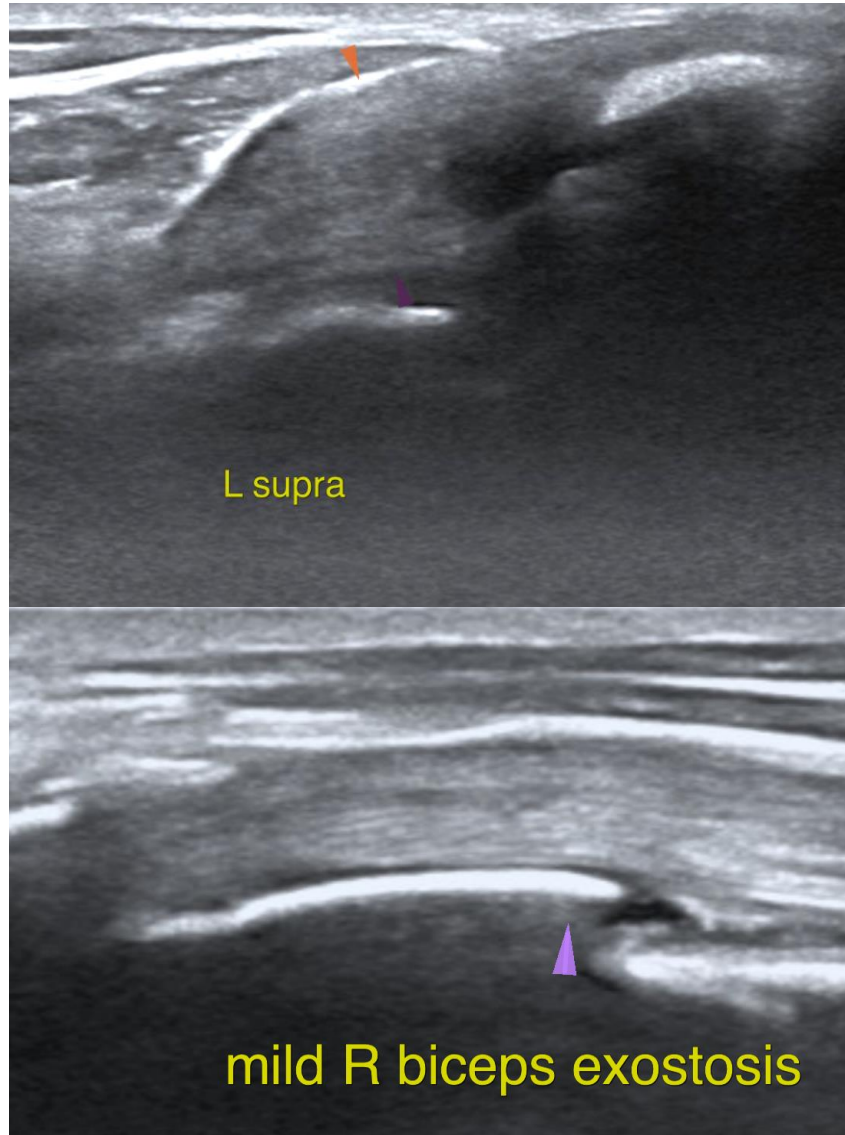



PATIENT

Mo Snell

SPECIES

Canine

BREED

Border Collie

SEX

F

AGE

4 Years

INTERPRETED BY

Nele Eley, DVM
Dr. med. Vet. DipECVDI

HOSPITAL NAME

Points East West
Veterinary Services

REFERRING VET

David Lane

INVOICE

59375

DATE

7-13-23

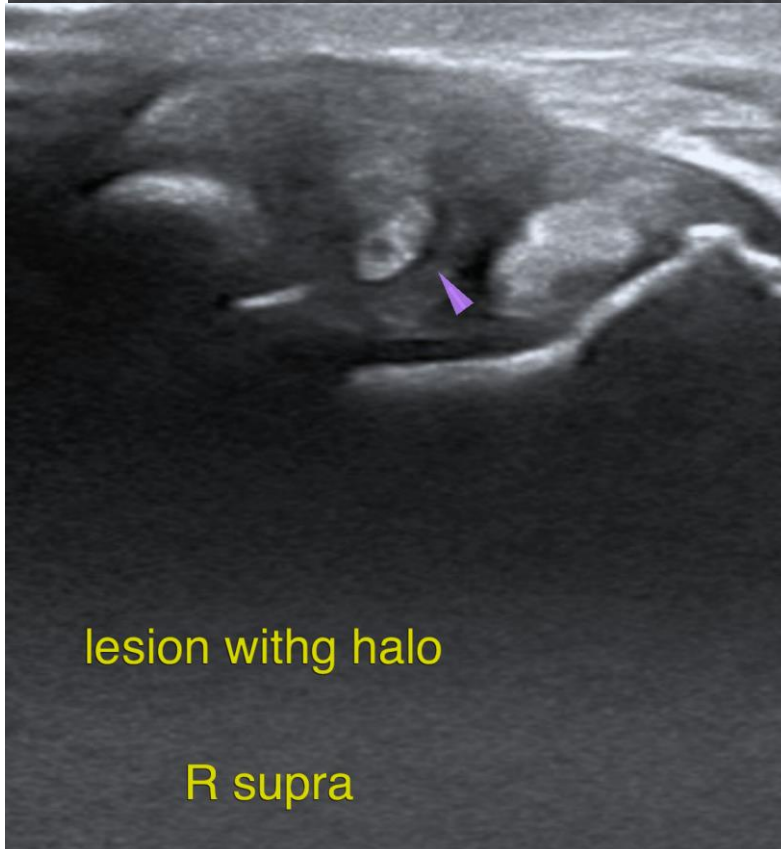
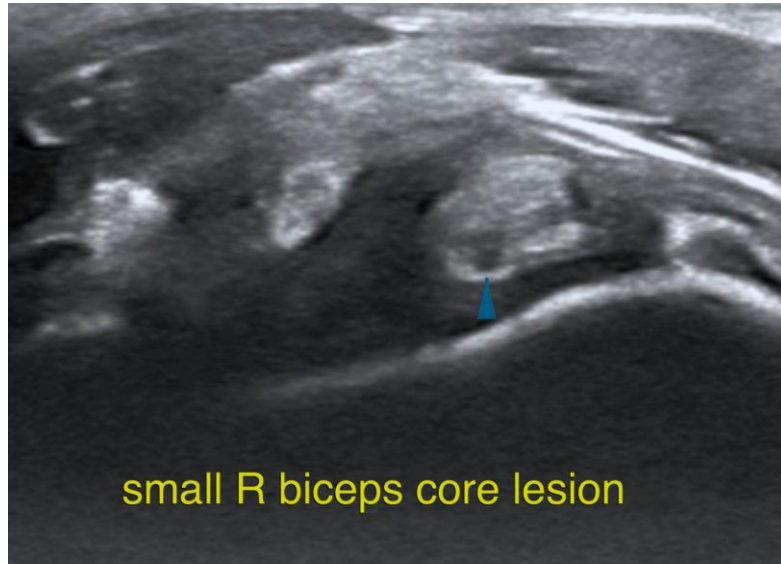



PATIENT

Mo Snell

The information and recommendations provided are based on the images presented by the referring veterinarian/sonographer. No evaluation can be communicated regarding pathology that was not visible in the image/video clips provided.

Thank you for this referral. If the clinical or image interpretation does not parallel your findings or if I can be of any further assistance please contact me.

SPECIES

Canine

Nele Eley, DVM, Dr. med. vet., DipECVDI
European Specialist in Veterinary Diagnostic Imaging, Cert. Radiology,
Senior lecturer University of Giessen, Germany, Veterinary Faculty, Department of Radiology
info@sonopath.com

BREED

Border Collie

SEX

F

AGE

4 Years

INTERPRETED BY

Nele Eley, DVM
Dr. med. Vet. DipECVDI

HOSPITAL NAME

Points East West
Veterinary Services

REFERRING VET

David Lane

INVOICE

59375

DATE

7-13-23