

**PATIENT**

Luna Blair

**SPECIES**

Canine

**BREED**

Cattle Dog X

**SEX**

Female

**AGE**

3

**INTERPRETED BY**Nele Eley, DVM  
Dr. med. Vet. DipECVDI**HOSPITAL NAME**Gentle Doctor Animal  
Hospital**REFERRING VET**

Miranda Thomassen

**INVOICE**

59346

**DATE**

7-12-23

**PRESENTING CLINICAL SIGNS**

Initially started treating for suspect aspiration pneumonia at end of May. Coughing symptoms have improved, but has significant sinus congestion. Will likely be proceeding with CT/rhinocopy to further evaluate, but wanted to assess for lung improvement first. Still on Clavamox, Baytril. Submitting recheck blood work as well.

**RADIOGRAPHIC STUDY OF THE THORAX**

Right/left lateral and dorsoventral views totaling 3 images available for review.

**RADIOGRAPHIC FINDINGS**

The patient's body condition score appears mildly excessive.

Both the thickness of the thoracic wall and the read out algorithm contribute to the general opacity of the lung.

The vertebral heart score is 9.9. No specific chamber enlargement is noted. The pulmonary vasculature presents within normal limits.

Course and width of the trachea are considered within normal limits.

The degree of pulmonary inflation is moderate. A mild generalized bronchointerstitial increase in pulmonary opacity is seen. Thick bronchial ring shadows are seen in the caudal lung field.

No evidence of abnormal mediastinal widening is seen.

The stomach is postprandial.

The thoracic boundaries present within normal limits.

**RADIOGRAPHIC DIAGNOSIS**

- Bronchointerstitial lung pattern with caudodorsal accentuation.

**INTERPRETATION OF THE FINDINGS & FURTHER RECOMMENDATIONS**

The radiographic study reveals no evidence of residual pneumonic infiltrates in the ventral portions of the lung. Peribronchial interstitial infiltrates appear to be present in the caudodorsal lung field. Differential diagnosis includes infectious bronchitis (viral, bacterial, parasitic) or residuals of the prior bronchopneumonia. Pulmonary infiltrates with eosinophils / allergic bronchopneumopathy is a potential differential diagnosis. Further definition by means of airway endoscopy with airway sampling could be considered.



**PATIENT**

Luna Blair

**SPECIES**

Canine

**BREED**

Cattle Dog X

**SEX**

Female

**AGE**

3

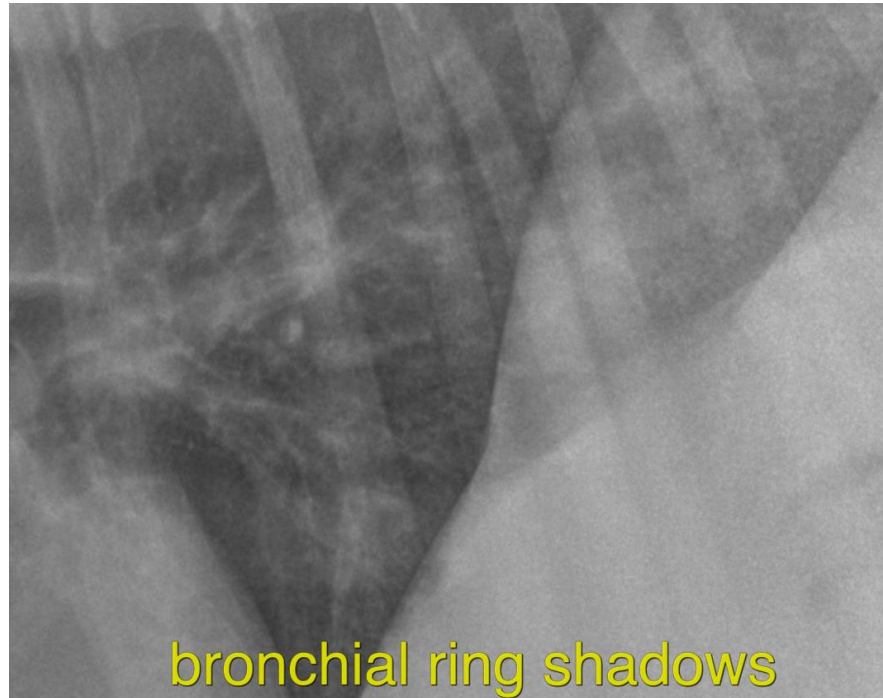

**INTERPRETED BY**

Nele Eley, DVM  
Dr. med. Vet. DipECVDI

The information and recommendations provided are based on the images presented by the referring veterinarian/sonographer. No evaluation can be communicated regarding pathology that was not visible in the image/video clips provided.

Thank you for this referral. If the clinical or image interpretation does not parallel your findings or if I can be of any further assistance please contact me.

**HOSPITAL NAME**

Gentle Doctor Animal  
Hospital

**Nele Eley**, DVM, Dr. med. vet., DipECVDI  
European Specialist in Veterinary Diagnostic Imaging, Cert. Radiology,  
Senior lecturer University of Giessen, Germany, Veterinary Faculty, Department of Radiology  
[info@sonopath.com](mailto:info@sonopath.com)

**REFERRING VET**

Miranda Thomassen

**INVOICE**

59346

**DATE**

7-12-23