



**PATIENT**

Kiwi Rodriguez  
Heredia

**PRESENTING CLINICAL SIGNS**

Patient presented today for 2-4 vomiting episodes per day for a total of 3 days. Patient has been vomiting every meal, grass and bile. Patient is not known for eating household items, however, does chew and bite some sheets at home. Patient demonstrates pain when owner grabs her by the abdomen. Patient has been lethargic various times and active in the afternoons. Patient is showing interest in food and water, has been urinating and defecating normally. Patient is up to date in vaccination and prevention.

**SPECIES**

Feline

Abnormal PE/Chem/CBC/UA Results: CBC: mild dehydration. Blood sample was difficult to collect due to dehydration. Neutropenia, thrombocytopenia, low eosinophils chem: mild elevation of bilirubin.

**BREED**

Domestic Shorthair

**RADIOGRAPHIC STUDY OF THE ABDOMEN**

Right/left lateral and ventrodorsal views totaling 3 images available for review.

**SEX**

Female Spayed

**RADIOGRAPHIC FINDINGS**

The abdominal serosal detail is maintained. Mildly reduced serosal detail is noted in the region of the mesentery in the central abdomen whilst the detail is normal in the periphery.

**AGE**

10 Months

Mild gastric aerophagia is noted. No abnormal gastric content is seen.

The small intestinal loops are turgid in appearance. No overt plication or dilation is seen. There is no radiopaque foreign material; however, a segmented and eccentric gas pattern is present.

**INTERPRETED BY**

Nele Eley, DVM  
Dr. med. Vet. DipECVDI

The colon contains a moderate amount of fecal matter.

Focal mineralization is present in the caudoventral abdomen level with the urinary bladder neck and compatible with suture granuloma from prior spay.

**HOSPITAL NAME**

Alejandrino Animal  
Hospital

**RADIOGRAPHIC DIAGNOSIS**

- Small intestinal maldigestion pattern and crowding.

**REFERRING VET**

Dra. Lazcano

**INTERPRETATION OF THE FINDINGS & FURTHER RECOMMENDATIONS**

Whilst on overt plication or dilation of the small intestine is seen, the small intestine appears to be concentrated in the center of the abdominal cavity and is turgid in appearance with a discrepant gas pattern. The findings are not definitive for mechanical ileus. However, foreign material related ileus or subileus, especially with linear foreign material, cannot be ruled out and further definition by means of abdominal ultrasound is strongly recommended if not performed already.

**INVOICE**

59311

**DATE**

7-12-23



**PATIENT**

Kiwi Rodriguez  
Heredia

**SPECIES**

Feline

**BREED**

Domestic Shorthair

**SEX**

Female Spayed

**AGE**

10 Months

**INTERPRETED BY**

Nele Eley, DVM  
Dr. med. Vet. DipECVDI

**HOSPITAL NAME**

Alejandrino Animal  
Hospital

**REFERRING VET**

Dra. Lazcano

**INVOICE**

59311

**DATE**

7-12-23

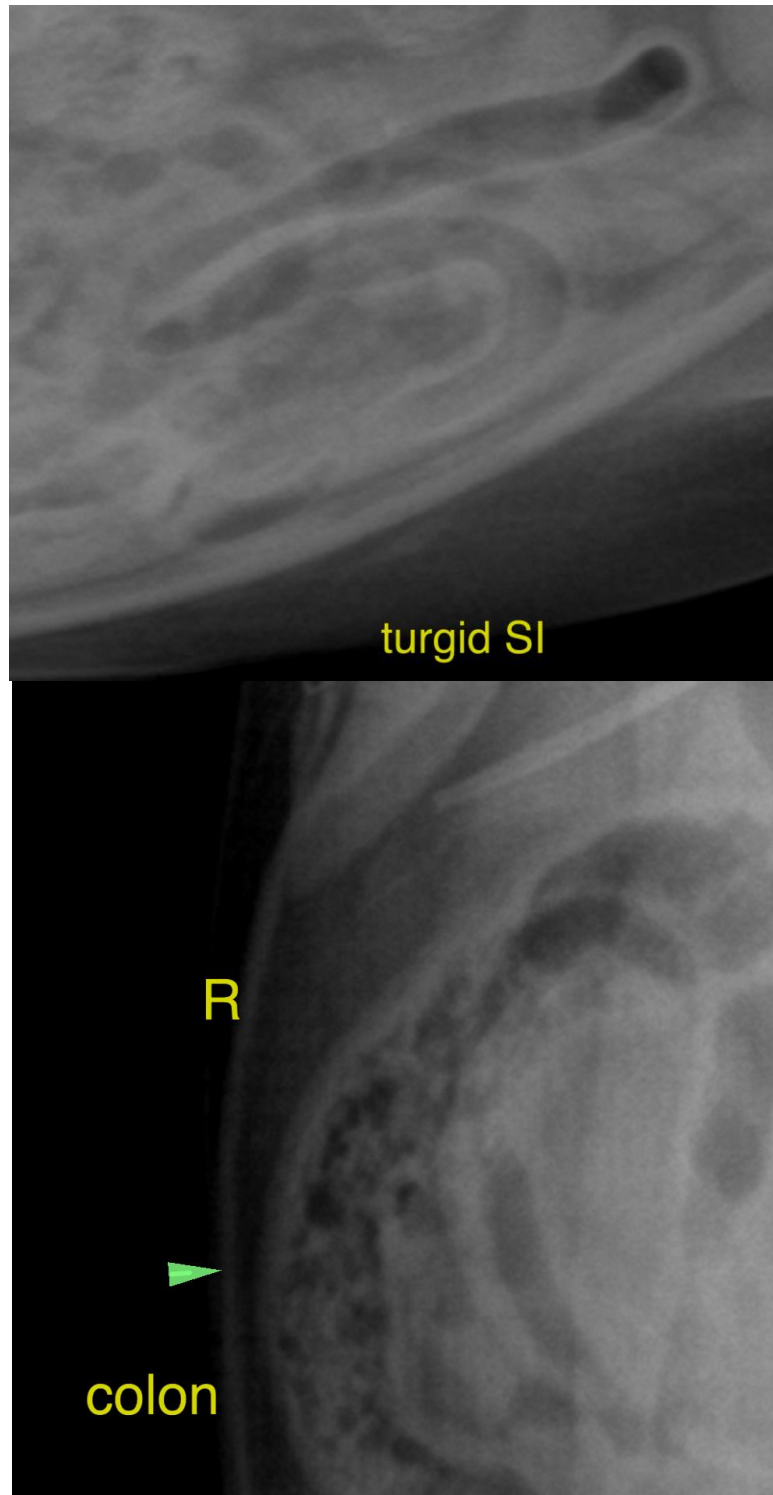



**PATIENT**

Kiwi Rodriguez  
Heredia

The information and recommendations provided are based on the images presented by the referring veterinarian/sonographer. No evaluation can be communicated regarding pathology that was not visible in the image/video clips provided.

Thank you for this referral. If the clinical or image interpretation does not parallel your findings or if I can be of any further assistance please contact me.

**SPECIES**

Feline

**Nele Eley**, DVM, Dr. med. vet., DipECVDI  
European Specialist in Veterinary Diagnostic Imaging, Cert. Radiology,  
Senior lecturer University of Giessen, Germany, Veterinary Faculty, Department of Radiology  
[info@sonopath.com](mailto:info@sonopath.com)

**BREED**

Domestic Shorthair

**SEX**

Female Spayed

**AGE**

10 Months

**INTERPRETED BY**

Nele Eley, DVM  
Dr. med. Vet. DipECVDI

**HOSPITAL NAME**

Alejandrino Animal  
Hospital

**REFERRING VET**

Dra. Lazcano

**INVOICE**

59311

**DATE**

7-12-23