



PATIENT

Ella Jennings-Allen

PRESENTING CLINICAL SIGNS

P presented today for a dental cleaning. Imaged abdomen due to P having increased CPL and pancreatic values

SPECIES

Canine

COMPUTED TOMOGRAPHIC STUDY OF THE ABDOMEN

Plain and post contrast studies available for review.

BREED

Sheltie

COMPUTED TOMOGRAPHIC FINDINGS

The gallbladder is severely distended. Multiple up to 3mm sized mineral attenuating mobile calculi are seen in the gallbladder.

There is no evidence of extrahepatic biliary duct dilation. The common bile duct is prominent.

SEX

FS

The pancreas is prominent however no significant structural changes, and no evidence of regional peritonitis is seen.

Multiple small hyperenhancing splenic nodules are noted.

AGE

10 Years

The kidneys and adrenal glands present within normal limits.

Both coxofemoral joints reveal signs of hip dysplasia with coxofemoral joint osteoarthritis which is moderate on the right and mild on the left hand side.

INTERPRETED BY

Nele Eley, DVM
Dr. med. Vet. DipECVDI

Mild spondyloses are seen in the cranial and mid lumbar spine.

Mild lumbosacral spondylosis is noted.

HOSPITAL NAME

Catskill Veterinary
Services, PLLC

COMPUTED TOMOGRAPHIC DIAGNOSIS

- Gallbladder microlithiasis.
- Suspect pancreatitis.
- Splenic nodules.
- Mild spondyloses.
- Bilateral coxofemoral joint osteoarthritis secondary to canine hip dysplasia, moderate on the right and mild on the left side.

REFERRING VET

Dr. Daniela Carbone

INTERPRETATION OF THE FINDINGS & FURTHER RECOMMENDATIONS

The CT study reveals small choleliths within the gallbladder. Concurrent cholecystitis is a potential.

INVOICE

59336

The prominence of the pancreas can be a normal anatomic variant. Mild and/or chronic pancreatitis however is a potential too, especially in correlation with the clinical history and laboratory values.

DATE

7-12-23

Differential diagnoses for the splenic nodules include lymphoid hyperplasia and extramedullary hematopoiesis primarily. A secondary neoplastic infiltrate cannot be ruled out entirely but is considered by far less likely.



PATIENT

Ella Jennings-Allen

SPECIES

Canine

BREED

Sheltie

SEX

FS

AGE

10 Years

INTERPRETED BY

Nele Eley, DVM
Dr. med. Vet. DipECVDI

HOSPITAL NAME

Catskill Veterinary
Services, PLLC

REFERRING VET

Dr. Daniela Carbone

INVOICE

59336

DATE

7-12-23

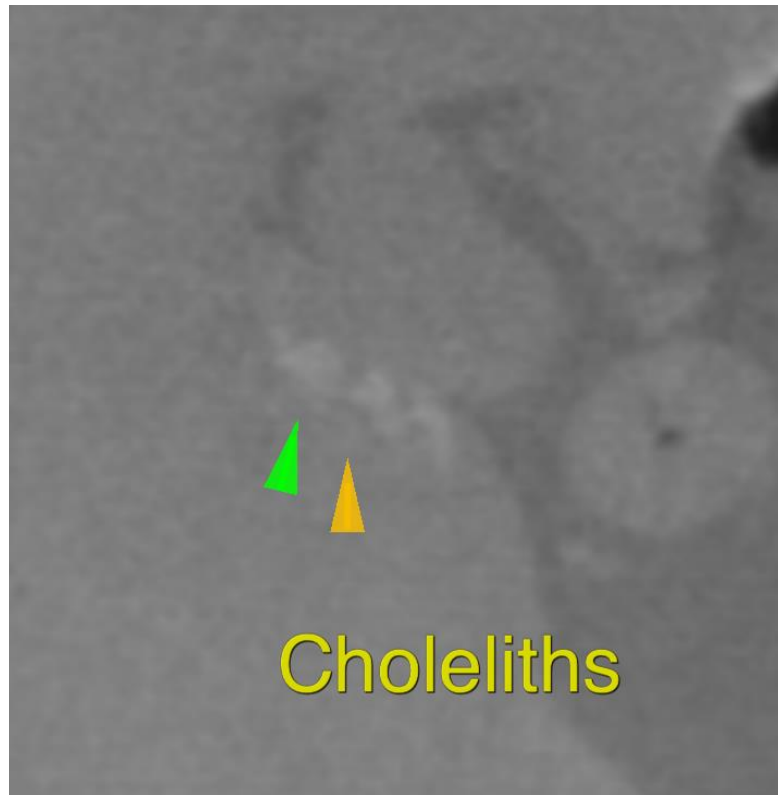

The information and recommendations provided are based on the images presented by the referring veterinarian/sonographer. No evaluation can be communicated regarding pathology that was not visible in the image/video clips provided.

Thank you for this referral. If the clinical or image interpretation does not parallel your findings or if I can be of any further assistance please contact me.

Nele Eley, DVM, Dr. med. vet., DipECVDI
European Specialist in Veterinary Diagnostic Imaging, Cert. Radiology,
Senior lecturer University of Giessen, Germany, Veterinary Faculty, Department of Radiology
info@sonopath.com