



PATIENT

Josh Tweedy

PRESENTING CLINICAL SIGNS

Yesterday evening Krystal noticed Josh wasn't putting any weight on his LH and he has been more vocal. Not sure exactly when he hurt himself. He is a barn kitty.

Abnormal PE/Chem/CBC/UA Results: CREPITUS AND PAIN LEFT STIFLE AREA
INSTABILITY AROUND STIFLE. Ambulatory X 3

SPECIES

Feline

RADIOGRAPHIC STUDY OF THE LEFT HIND LIMB

Mediolateral and craniocaudal views of the left tibia and fibula including the stifle on the mediolateral view totaling 2 images available for review.

BREED

DLH

RADIOGRAPHIC FINDINGS

There is moderate soft tissue swelling circumferential to the mid tibia.

SEX

MN

A long spiraling fracture is seen in the tibial diaphysis extending from the mid diaphysis into the distal diaphysis. The fracture of the tibia is complete. Minimal cranial and moderate lateral displacement of the distal fracture segment are seen. The fibula is intact. No evidence of concurrent growth plate injury is seen.

AGE

16 Weeks, 4 Days

The left stifle joint presents within normal limits.

RADIOGRAPHIC DIAGNOSIS

- Acute complete diaphyseal spiraling fracture of the left tibia.

INTERPRETED BY

Nele Eley, DVM
Dr. med. Vet. DipECVDI

INTERPRETATION OF THE FINDINGS & FURTHER RECOMMENDATIONS

The radiographic findings support the presence of traumatic osseous injury. A complete mid diaphyseal spiraling tibial fracture is seen in the left hind limb. The fibula appears to be intact. The type of injury allows for considering both conservative as well as surgical management.

HOSPITAL NAME

Elizabeth Animal
Hospital

REFERRING VET

Kim Allyn, DVM

INVOICE

52882

DATE

7-12-22



PATIENT

Josh Tweedy

SPECIES

Feline

BREED

DLH

SEX

MN

AGE

16 Weeks, 4 Days

INTERPRETED BY

Nele Eley, DVM
Dr. med. Vet. DipECVDI

HOSPITAL NAME

Elizabeth Animal
Hospital

REFERRING VET

Kim Allyn, DVM

INVOICE

52882

DATE

7-12-22

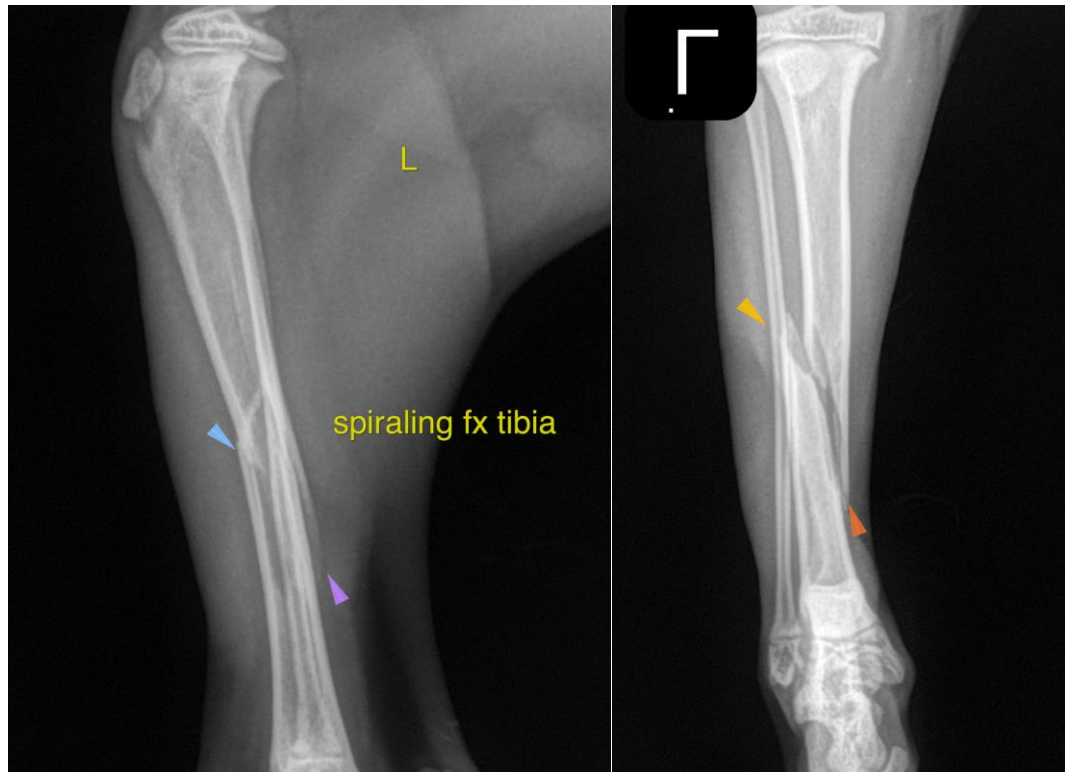

The information and recommendations provided are based on the images presented by the referring veterinarian/sonographer. No evaluation can be communicated regarding pathology that was not visible in the image/video clips provided.

Thank you for this referral. If the clinical or image interpretation does not parallel your findings or if I can be of any further assistance please contact me.

Nele Eley, DVM, Dr. med. vet., DipECVDI
European Specialist in Veterinary Diagnostic Imaging, Cert. Radiology,
Senior lecturer University of Giessen, Germany, Veterinary Faculty, Department of Radiology
Nele.Eley@sonopath.com