



PATIENT PRESENTING CLINICAL SIGNS

Akira Weiland
 Seen at rDVM for limping at LF limb starting in April, xrays at the time were unremarkable, and suspected pain at left carpus. Started NSAID course but no improvement, still limping and now occasional non-weight bearing.

SPECIES Abnormal PE/Chem/CBC/UA Results: CBC: WNL Chemistry: WNL Front limb radiographs 7/11: No significant abnormalities aside from bead like mineral foreign material at left shoulder

Canine

COMPUTED TOMOGRAPHIC STUDY OF THE SHOULDERS & CERVICAL SPINE

BREED Plain and post contrast studies of the cervical spine and plain study of the shoulders totaling 3 series available for review.

Husky

COMPUTED TOMOGRAPHIC FINDINGS

SEX Shoulders

Male Neutered
 Minimal osseous remodeling with smooth new bone formation in the distal and medial aspect of the intertubercular groove of the biceps tendon is seen in both shoulders.

AGE The subchondral bone surfaces of the glenoid cavity and humerus present smooth and intact in both front limbs.

9 Years
 There is no evidence of aggressive bone lesions, and no significant osteoarthritic changes are seen.

INTERPRETED BY A small intramuscular lipoma is seen within the left pectoralis muscle.

Nele Eley, DVM
 Dr. med. Vet. DipECVDI

Cervical Spine

HOSPITAL NAME Number, general anatomy, and alignment of the cervical vertebrae present within normal limits. No evidence of aggressive bone lesions or traumatic osseous injury is seen. There is no evidence of vertebral canal stenosis.

Petroglyph Animal
 Hospital

Moderate T9/10 spondylosis deformans is present.

COMPUTED TOMOGRAPHIC DIAGNOSIS

- REFERRING VET**
- Normal age related shoulders versus mild bilateral chronic biceps tenosynovitis.
 - Normal CT findings of the cervical spine.
- Whitney Jones

INTERPRETATION OF THE FINDINGS & FURTHER RECOMMENDATIONS

INVOICE A definitive cause of the patient’s clinical signs cannot be identified in the CT study of the shoulders and cervical spine. The cervical spine presents within normal limits.

52809

DATE The minimal osseous remodeling within the intertubercular grooves of the biceps tendons is for one, bilaterally symmetric, and second, may well represent normal age related remodeling. However, mild chronic biceps tenosynovitis cannot be ruled out entirely. Lameness of other origin could be considered.

7-11-22



PATIENT

Akira Weiland

Note that the further workup of cervical neurologic disease as well as brachial plexus neuropathy may require an MRI; however, the clinical history of the patient appears to suggest orthopedic disease in the distal left hind limb in the region of the carpus.

SPECIES

Canine

BREED

Husky

SEX

Male Neutered

AGE

9 Years

INTERPRETED BY

Nele Eley, DVM
Dr. med. Vet. DipECVDI

HOSPITAL NAME

Petroglyph Animal
Hospital

REFERRING VET

Whitney Jones

INVOICE

52809

DATE

7-11-22

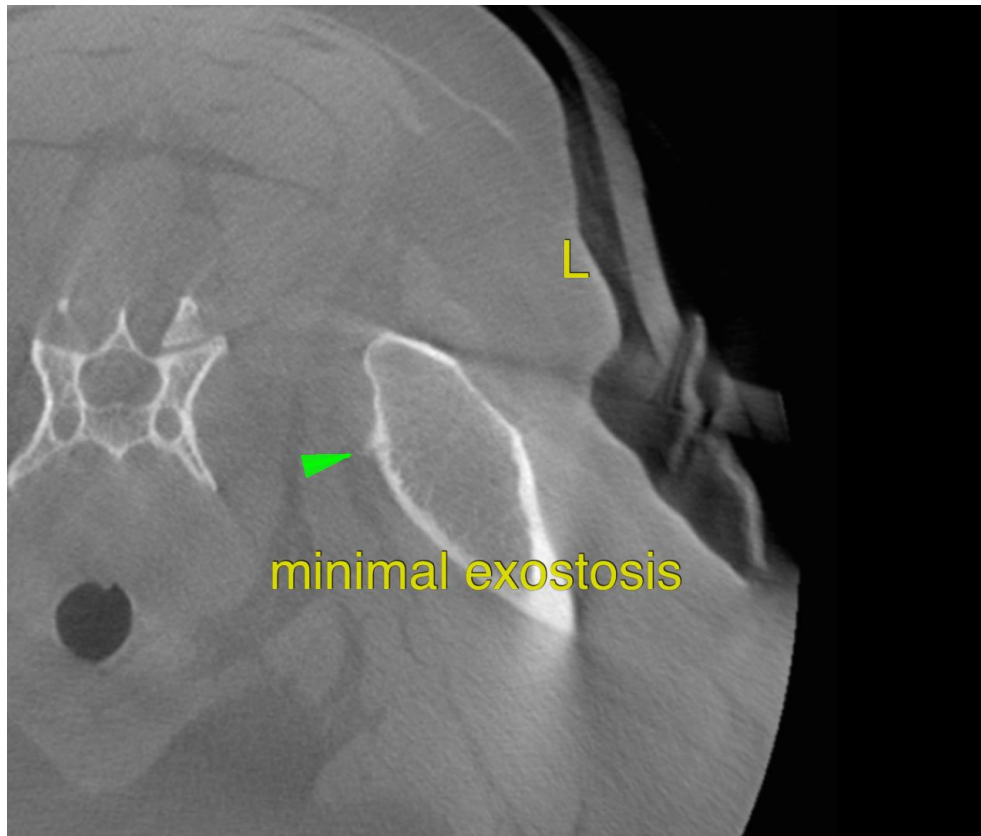

The information and recommendations provided are based on the images presented by the referring veterinarian/sonographer. No evaluation can be communicated regarding pathology that was not visible in the image/video clips provided.

Thank you for this referral. If the clinical or image interpretation does not parallel your findings or if I can be of any further assistance please contact me.

Nele Eley, DVM, Dr. med. vet., DipECVDI
European Specialist in Veterinary Diagnostic Imaging, Cert. Radiology,
Senior lecturer University of Giessen, Germany, Veterinary Faculty, Department of Radiology
Nele.Eley@sonopath.com