



PATIENT PRESENTING CLINICAL SIGNS

Shae Tuccillo 1x1 cm mass originated from lower incisors 301-302 oral mass
Abnormal PE/Chem/CBC/UA Results: 6/30/2023 cbc/ comp WNL

SPECIES COMPUTED TOMOGRAPHIC STUDY OF THE HEAD, NECK, & THORAX

Canine Post contrast studies available for review.

COMPUTED TOMOGRAPHIC FINDINGS

BREED Head & Neck

Mixed

A 7 x 9mm sized nodular mass is seen in the left rostral mandibular gingivostomal margin between the triadans 301 & 302. Mild deviation of the teeth is noted, especially of the triadan 302 which presents mild dorsal angulation. No evidence of aggressive osteolytic changes of the underlying mandibular alveolar bone is seen. The contrast enhancement pattern of the nodule is uniform.

SEX

Female Spayed

The regional lymph nodes present within normal limits.

AGE

5 Years

The salivary glands and thyroid lobes present within normal limits.

Thorax

INTERPRETED BY

Nele Eley, DVM
Dr. med. Vet. DipECVDI

Mild upper esophageal dilation and esophageal fluid content are noted. The distal esophageal wall presents mild generalized thickening.

The bony and surrounding soft tissue structures are within normal limits.

HOSPITAL NAME

Animal Surgical
Center - East Meadow

The sternal, cranial mediastinal and tracheobronchial lymph nodes are small elongated with a normal short-to-long-axis-ratio is < 0.5, the attenuation and contrast enhancement pattern are uniform and considered within normal limits.

The cardiovascular structures including the pulmonary vasculature are within normal limits.

REFERRING VET

Rockaway Beach Vet

The bronchial tree presents with regular branching and tapers uniformly towards the periphery as expected, the bronchial walls are thin and smooth. The bronchus-to-artery ratio is within normal limits.

The lung parenchyma presents the expected architecture and attenuation behavior. No evidence of interstitial pulmonary nodules or masses is seen.

INVOICE

59270

The patient's body condition score appears to be excessive.

COMPUTED TOMOGRAPHIC DIAGNOSIS

DATE

7-10-23

- Epuliform mass in the rostral left mandibular gingivostomal margin associated with the triadans 301 & 302.
- Normal regional lymph nodes.
- Normal age related lung and bronchial tree.



PATIENT

Shae Tuccillo

- Suspect esophagitis with gastroesophageal reflux.

INTERPRETATION OF THE FINDINGS & FURTHER RECOMMENDATIONS

SPECIES

Canine

The CT findings are compatible with an epuliform gingivostomal mass in the left rostral mandible associated with the triadans 302 & 301. Acanthomatous epulis/ameloblastoma or early neoplasia such as oral fibrosarcoma, squamous cell carcinoma, melanoma, or other cannot be ruled out entirely but appears less likely in light of the CT findings. Further definition by means of (excisional) biopsy could be considered in order to establish a final diagnosis and plan the further patient management or monitoring.

BREED

Mixed

SEX

Female Spayed

AGE

5 Years

INTERPRETED BY

Nele Eley, DVM
Dr. med. Vet. DipECVDI

HOSPITAL NAME

Animal Surgical
Center - East Meadow

REFERRING VET

Rockaway Beach Vet

INVOICE

59270

DATE

7-10-23

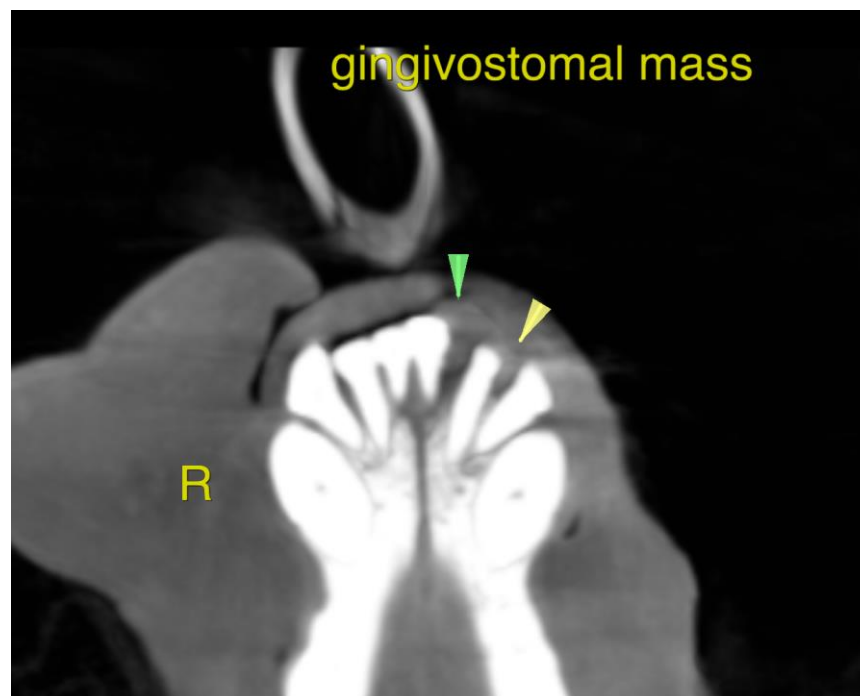

The information and recommendations provided are based on the images presented by the referring veterinarian/sonographer. No evaluation can be communicated regarding pathology that was not visible in the image/video clips provided.

Thank you for this referral. If the clinical or image interpretation does not parallel your findings or if I can be of any further assistance please contact me.

Nele Eley, DVM, Dr. med. vet., DipECVDI
European Specialist in Veterinary Diagnostic Imaging, Cert. Radiology,
Senior lecturer University of Giessen, Germany, Veterinary Faculty, Department of Radiology
info@sonopath.com