



PATIENT

Luna Tapia

PRESENTING CLINICAL SIGNS

Starting limping 2 days ago (unsure of cause). Is unable to bare weight on left front paw and is slightly swollen. 2nd phalange is more swollen and there is discomfort when being touched. No wounds or punctures seen. Need to rule out fracture vs others.

SPECIES

Canine

RADIOGRAPHIC STUDY OF THE RIGHT & LEFT FRONT PAW

Mediolateral and dorsopalmar views of the front paws totaling 6 images available for review.

BREED

Doberman Pinscher

RADIOGRAPHIC FINDINGS

Moderate soft tissue swelling is seen circumferential to the middle and distal phalanges of the 4th digit in the left front paw. The soft tissue swelling is uniform and symmetric. There is no evidence of radiopaque foreign material.

SEX

Spayed Female

The phalangeal bones present intact and within normal limits. There is no evidence of fracture, subluxation, or bone lysis.

AGE

3 Years

RADIOGRAPHIC DIAGNOSIS

- Digital soft tissue swelling circumferential to the phalangeal bones of the 4th digit in the left front paw.

INTERPRETED BY

Nele Eley, DVM
Dr. med. Vet. DipECVDI

INTERPRETATION OF THE FINDINGS & FURTHER RECOMMENDATIONS

Trauma and inflammation/infection secondary to prior injury are considered the most likely causes of the soft tissue swelling in the 4th digit in the left front paw. Radiopaque foreign material is not seen. Presence of nonradiopaque foreign material cannot be ruled out. There is no evidence of traumatic osseous or articular injury.

HOSPITAL NAME

Truscott Animal
Hospital

REFERRING VET

Dr. Medhat Meawad

INVOICE

59296

DATE

7-10-23



PATIENT

Luna Tapia

SPECIES

Canine

BREED

Doberman Pinscher

SEX

Spayed Female

AGE

3 Years

INTERPRETED BY

Nele Eley, DVM
Dr. med. Vet. DipECVDI

HOSPITAL NAME

Truscott Animal
Hospital

REFERRING VET

Dr. Medhat Meawad

INVOICE

59296

DATE

7-10-23

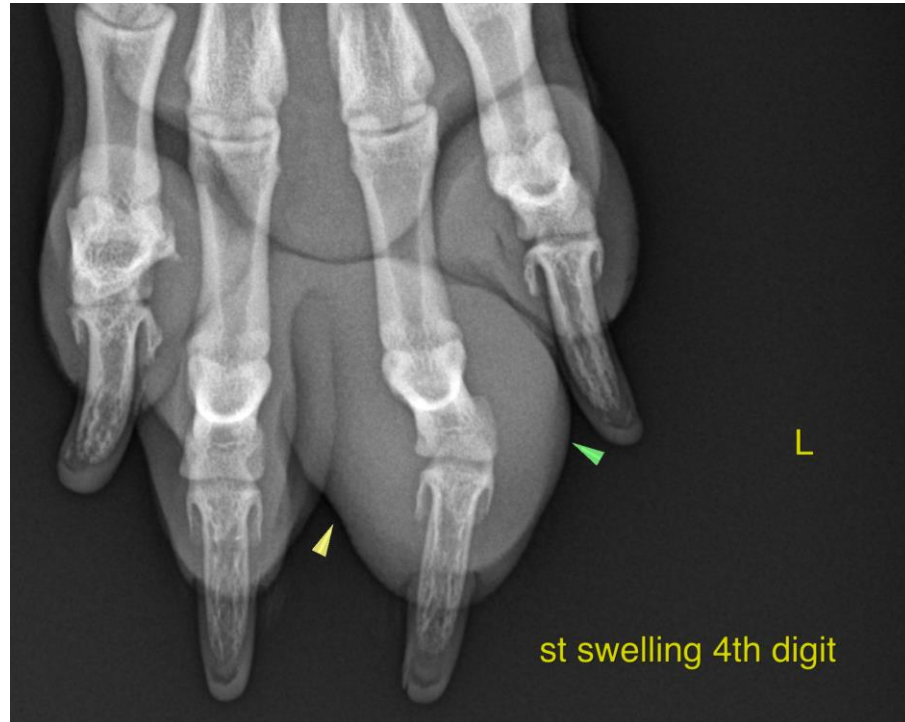

The information and recommendations provided are based on the images presented by the referring veterinarian/sonographer. No evaluation can be communicated regarding pathology that was not visible in the image/video clips provided.

Thank you for this referral. If the clinical or image interpretation does not parallel your findings or if I can be of any further assistance please contact me.

Nele Eley, DVM, Dr. med. vet., DipECVDI
European Specialist in Veterinary Diagnostic Imaging, Cert. Radiology,
Senior lecturer University of Giessen, Germany, Veterinary Faculty, Department of Radiology
info@sonopath.com